

FOR LEASE

COSBY VILLAGE

HULL STREET ROAD & OTTERDALE ROAD / MIDLOTHIAN, VA



CUSHMAN &
WAKEFIELD

THALHIMER

**0.5 ACRE OUTPARCEL &
1,200 SF AVAILABLE**

**JOIN PUBLIX IN THE
HEART OF
CHESTERFIELD**

PROPERTY FEATURES

- Building B - 1,200 SF IN-LINE SPACE - AVAILABLE FALL 2025
- 0.5 ACRE OUTPARCEL FOR LEASE
- JOIN PUBLIX IN THE HEART OF CHESTERFIELD
- Dynamic location in the fastest growing residential area in Richmond
- 46,000 VPD - Hull Street Road (Rt. 360)
- Mixed use development featuring over 500 residential units, retail buildings and outparcels
- Great access from Hull Street & Otterdale Roads



JOIN NEARBY RETAILERS

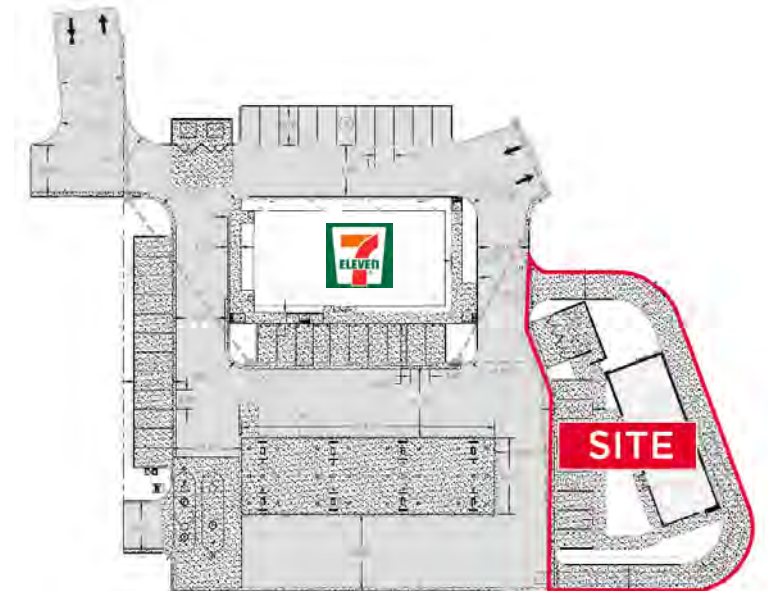

RETAIL AVAILABILITY

TENANT LIST

Suite	Tenant	SF
7324/7330	Sand Dollar Beach Kitchen	2,654
7318	Backstage Salon	1,200
7312	Great Clips	1,200
7300/7306	Brush Up Dental	2,400
7136/7142	Sal's Mr. Submarine	2,920
7130	Available Fall 2025	1,200
7118/7124	Lavish Nails	2,400
7112	HCA	1,200
7100/7106	Orthodontics	2,400

RETAIL BUILDING A

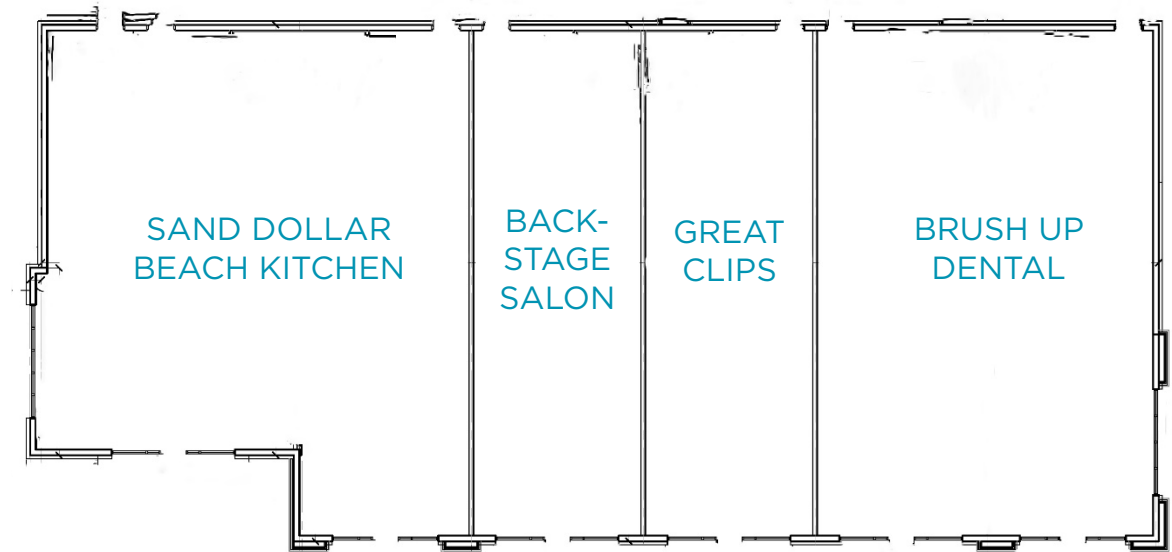

RETAIL BUILDING B

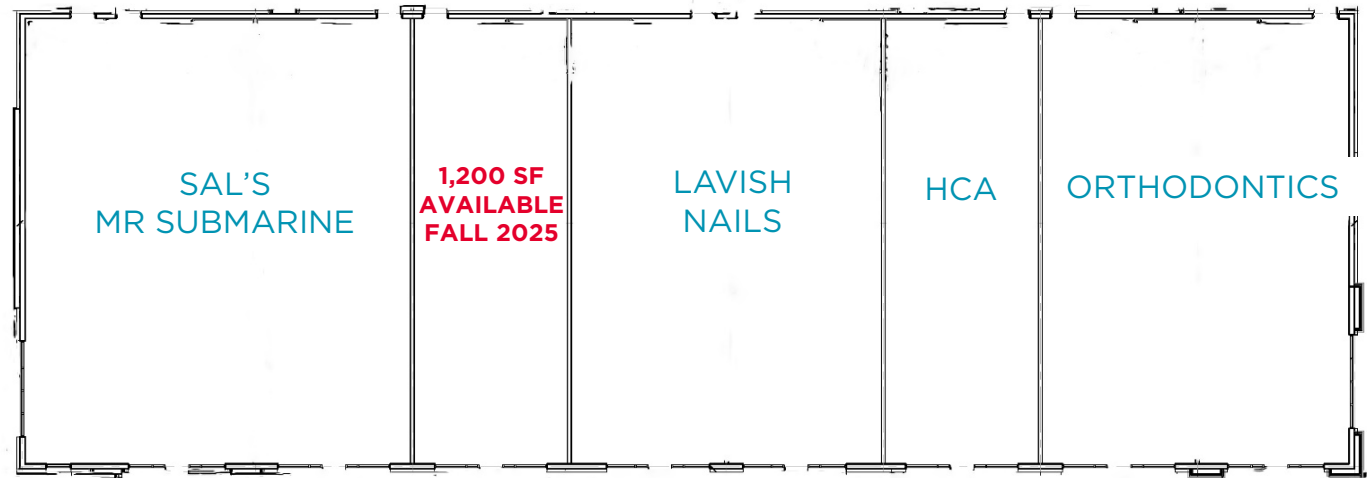

RETAIL AERIAL & DEMOGRAPHICS

DEMOGRAPHICS

	1 Mile	3 Miles	5 Miles
Population	6,168	36,692	77,459
No. of Households	1,833	12,411	27,316
Avg. HH Income	\$193,935	\$168,445	\$155,493
Employees	4,328	25,821	54,766

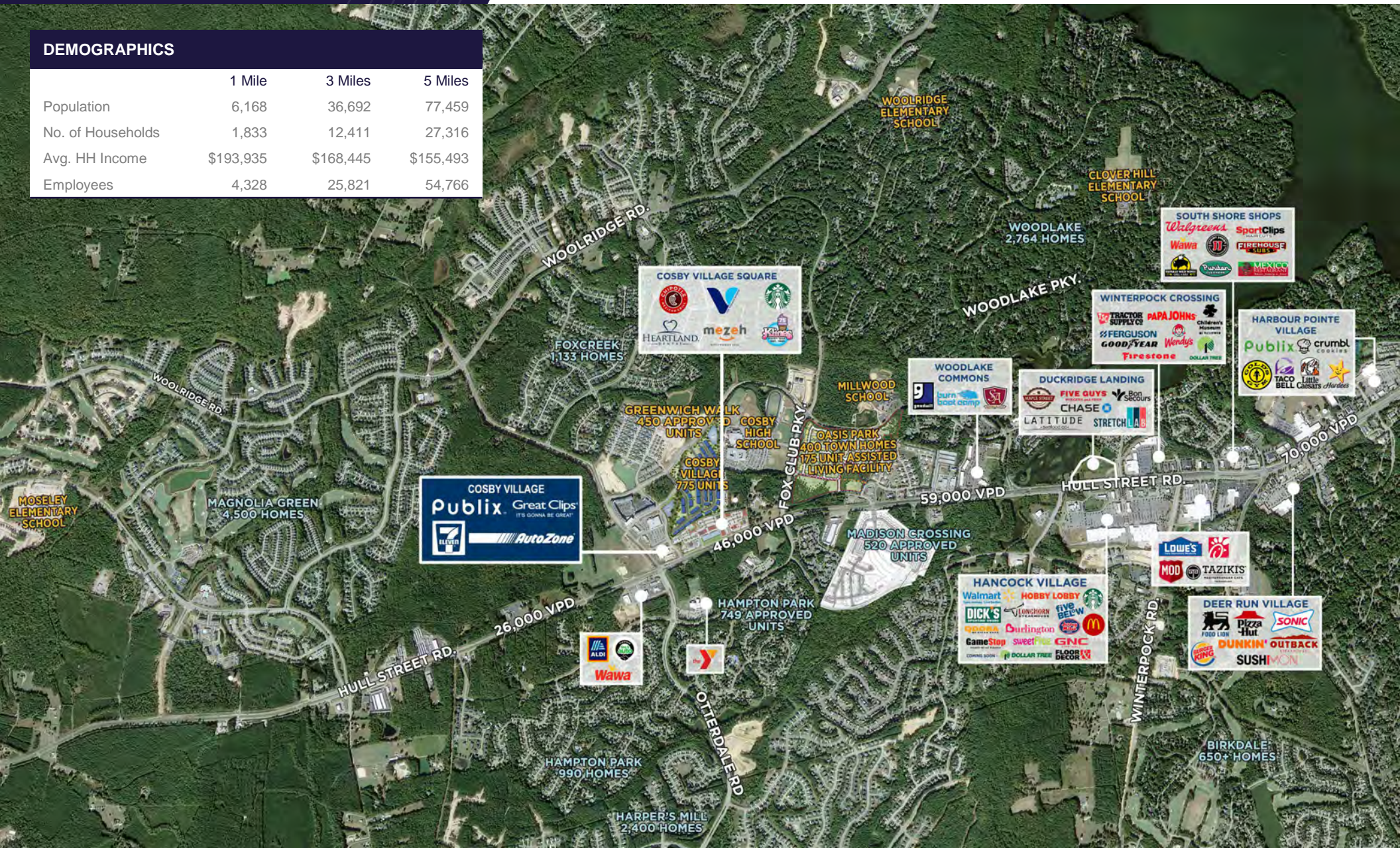

PROPOSED FUTURE TECH PARK

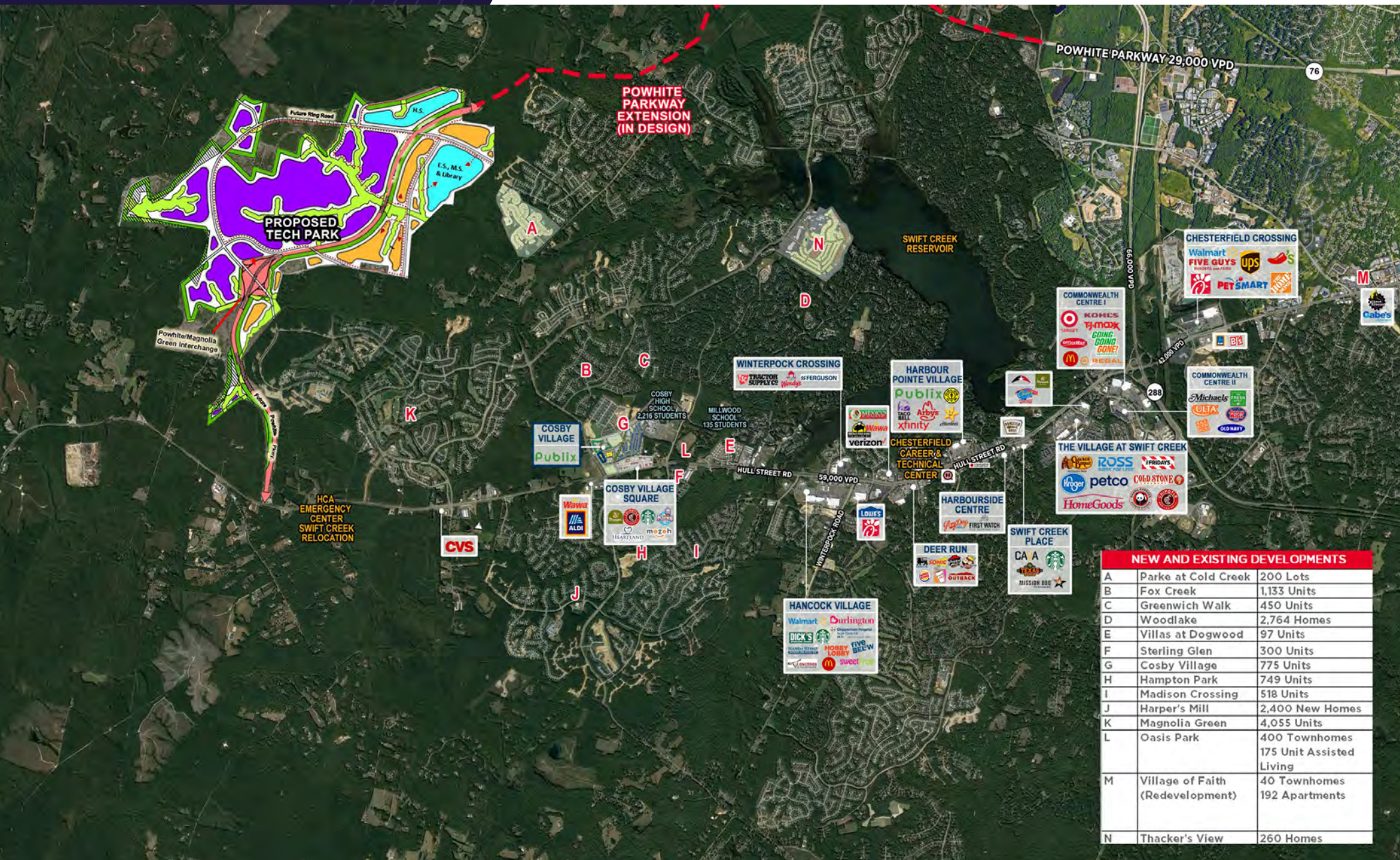



DAVID CRAWFORD
First Vice President
804 697 3446
david.crawford@thalhimer.com

KEVIN SOUTH
Principal
804 344 7181
kevin.south@thalhimer.com

Independently Owned and Operated / A Member of the Cushman & Wakefield Alliance

Cushman & Wakefield | Thalhimer © 2025. No warranty or representation, express or implied, is made to the accuracy or completeness of the information contained herein, and same is submitted subject to errors, omissions, change of price, rental or other conditions, withdrawal without notice, and to any special listing conditions imposed by the property owner(s). As applicable, we make no representation as to the condition of the property (or properties) in question.