

LAND FOR LEASE

STAPLES MILL ROAD | RICHMOND, VA

±1.5 ACRES FOR LEASE



Annie O'Connor | Senior Vice President | 804 697 3451 | annie.oconnor@thalhimer.com
Alex T. Wotring | Senior Vice President | 804 344 7163 | alex.wotring@thalhimer.com



LAND FOR LEASE

STAPLES MILL ROAD | RICHMOND, VA

PROPERTY FEATURES

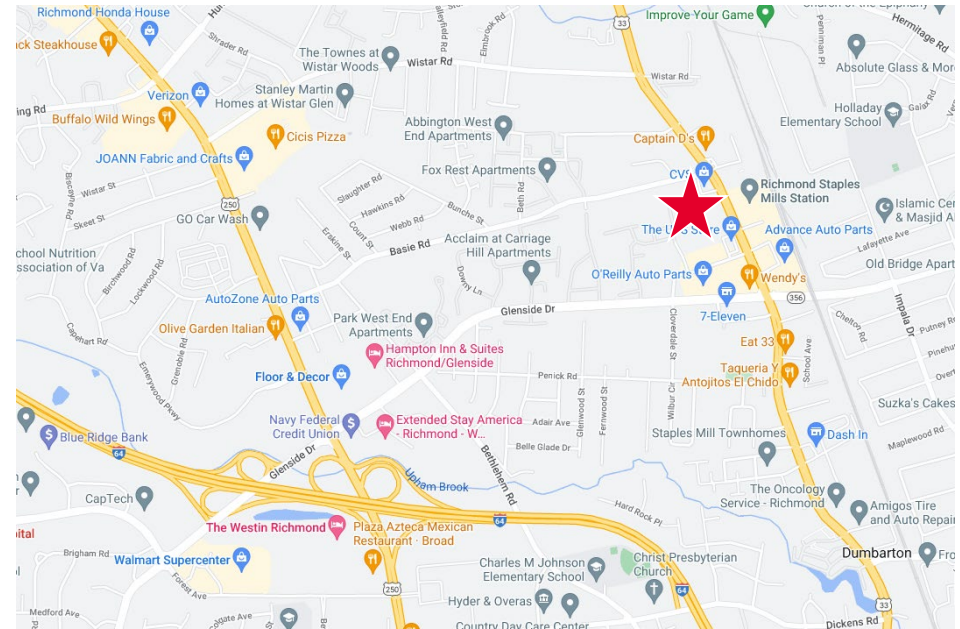

- ± 1.5 useable acres
- Located across from Amtrak on Staples Mill
- Delivery Q4 2023
- Signalized egress
- Rough graded with utilities to site



Join Tenants/Nearby Retailers



Demographics

| |  |  |  |
|---------|---|---|---|
| | POPULATION | DAYTIME POPULATION | AVERAGE HOUSEHOLD INCOME |
| 1 Mile | 12,601 | 12,694 | \$72,596 |
| 3 Miles | 81,067 | 110,666 | \$94,531 |
| 5 Miles | 226,377 | 250,325 | \$111,480 |

LAND FOR LEASE

STAPLES MILL ROAD | RICHMOND, VA

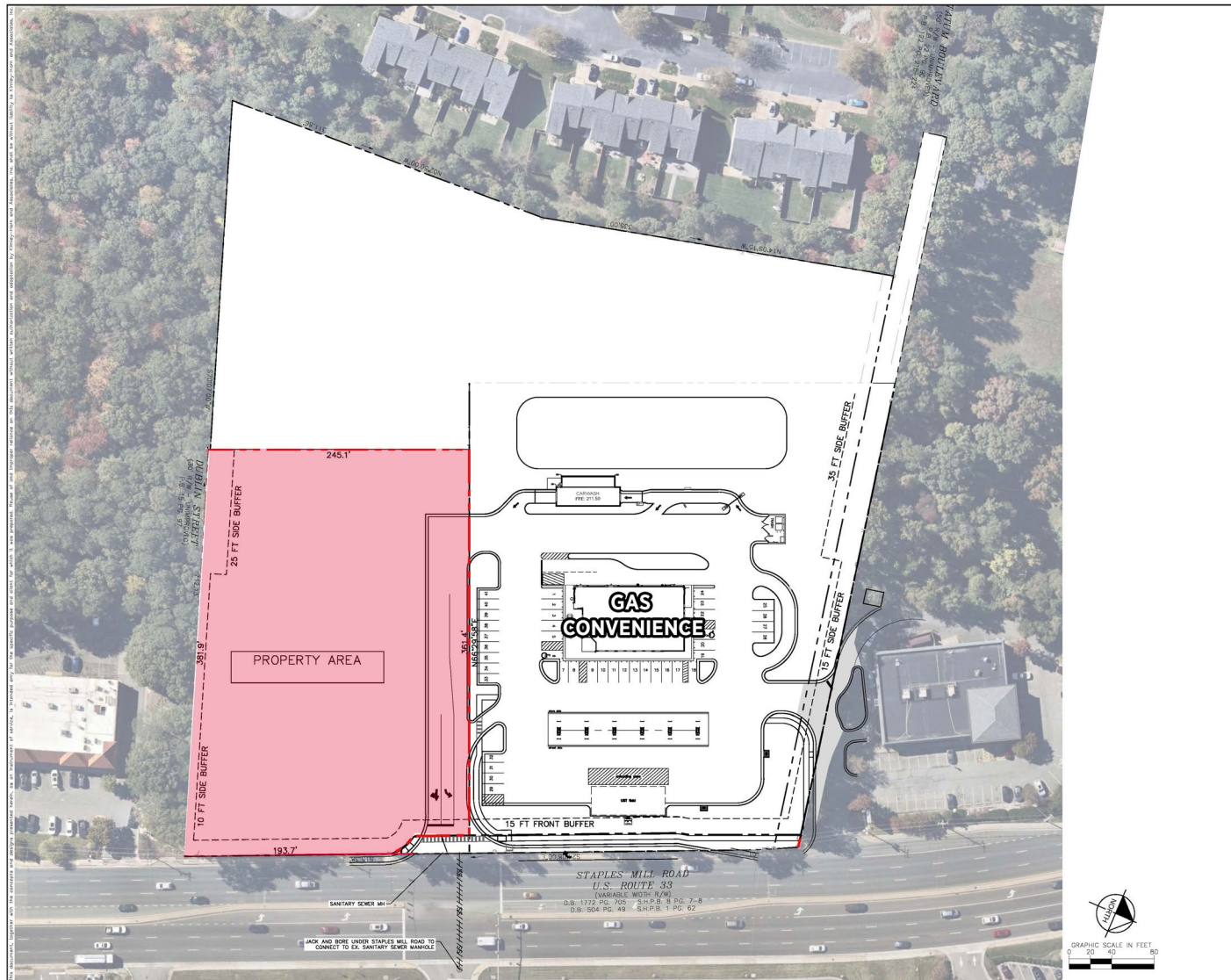

LAND FOR LEASE

STAPLES MILL ROAD | RICHMOND, VA

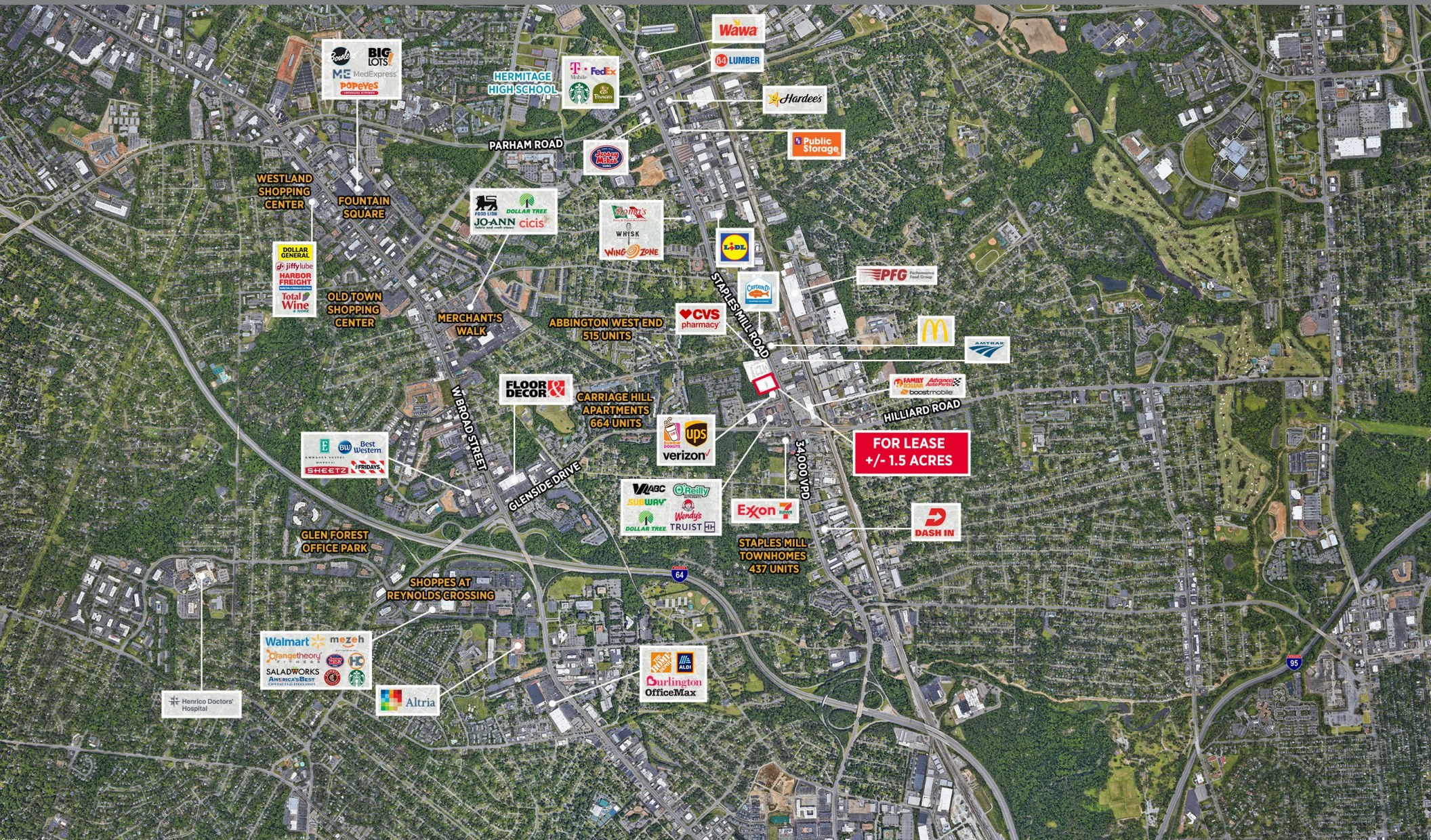

STAPLES MILL ROAD

Richmond, Virginia

For more information, please contact:

Annie O'Connor | Senior Vice President | 804 697 3451 | annie.oconnor@thalhimer.com

Alex T. Wotring | Senior Vice President | 804 344 7163 | alex.wotring@thalhimer.com



Thalhimer Center
11100 W. Broad Street
Glen Allen, VA 23060
thalhimer.com

Independently Owned and Operated / A Member of the Cushman & Wakefield Alliance

Cushman & Wakefield | Thalhimer © 2025. No warranty or representation, express or implied, is made to the accuracy or completeness of the information contained herein, and same is submitted subject to errors, omissions, change of price, rental or other conditions, withdrawal without notice, and to any special listing conditions imposed by the property owner(s). As applicable, we make no representation as to the condition of the property (or properties) in question.