

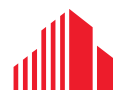

LAND FOR SALE

16223 US ROUTE 1
PATRIOT HIGHWAY
CAROLINE COUNTY



CUSHMAN &
WAKEFIELD

THALHIMER

LAND FOR SALE

CAROLINE COUNTY, VA

PROPERTY FEATURES

- Parcel available in Caroline County
- Land is mostly cleared
- Building with three bays on-site
- Located off Route 1 in Caroline County; north of the Ladysmith Road I-95 exit (110)



10.18 ACRES

TOTAL SIZE



M-1

ZONING



\$1,300,000

ASKING PRICE



AVAILABLE NOW

TIMING



52-A-151

PARCEL NUMBER

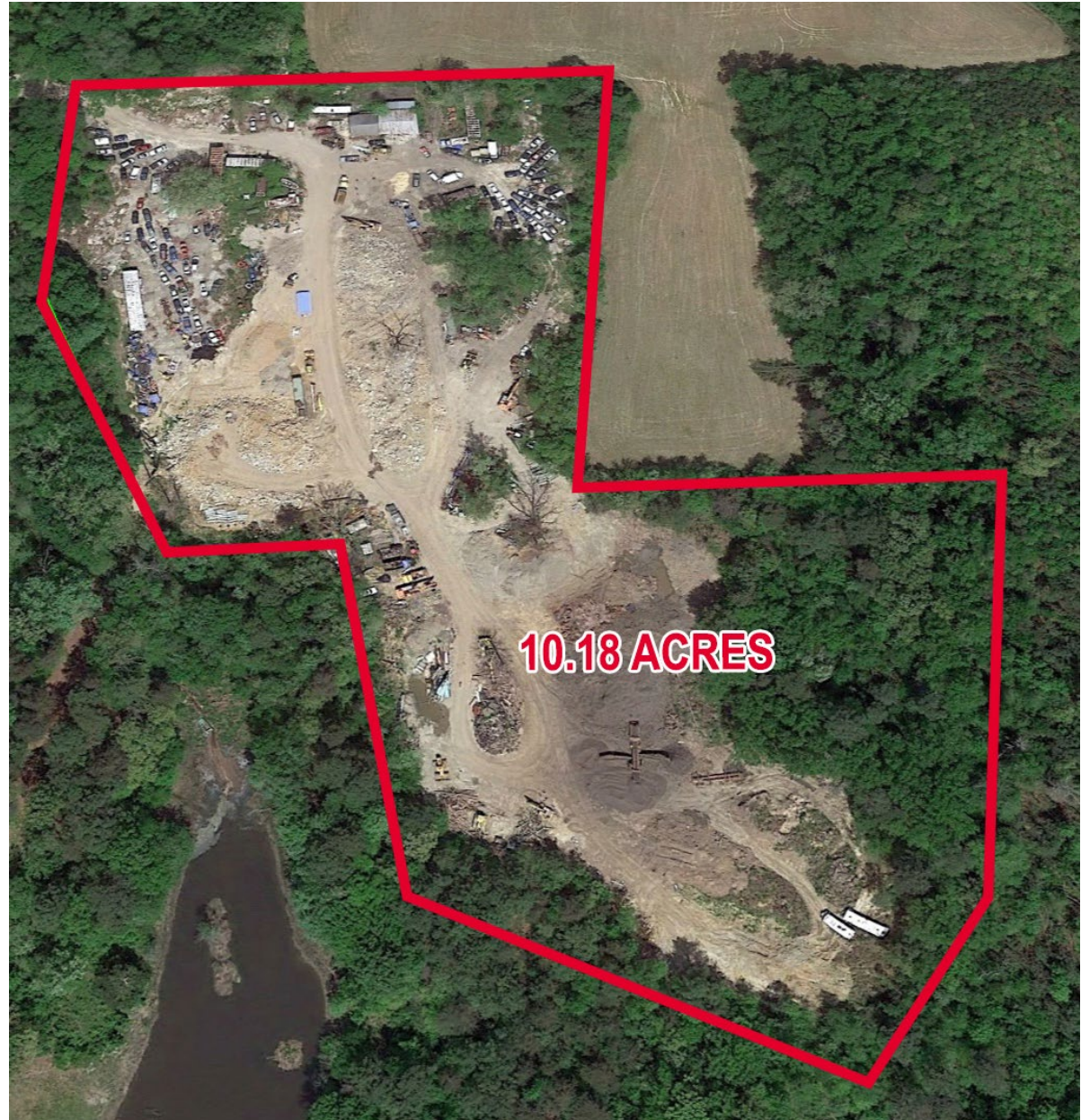

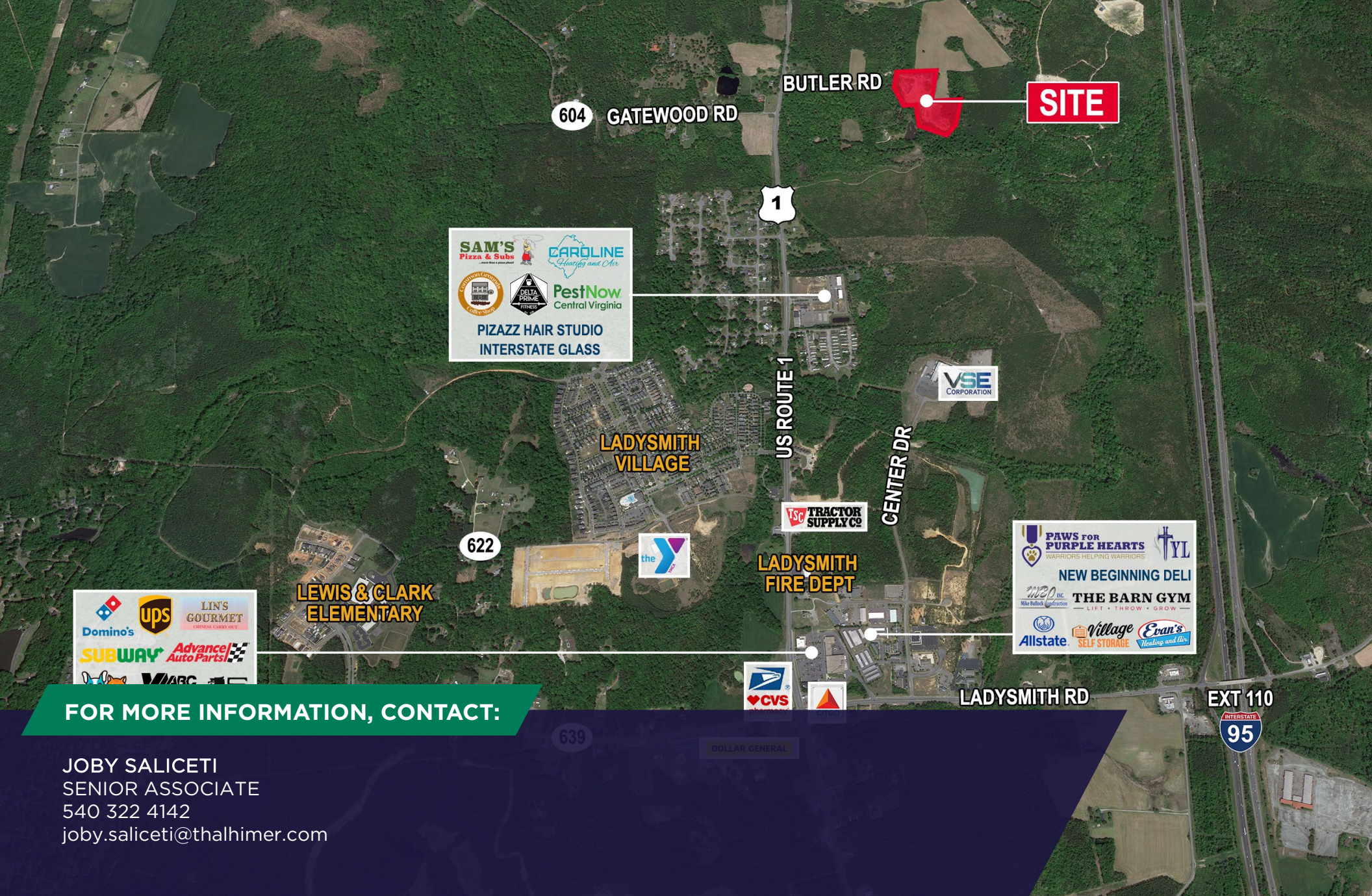

FOR MORE INFORMATION, CONTACT:

JOBY SALICETI
SENIOR ASSOCIATE
540 322 4142
joby.saliceti@thalhimer.com

Independently Owned and Operated / A Member of the Cushman & Wakefield Alliance

Cushman & Wakefield | Thalhimer © 2025. No warranty or representation, express or implied, is made to the accuracy or completeness of the information contained herein, and same is submitted subject to errors, omissions, change of price, rental or other conditions, withdrawal without notice, and to any special listing conditions imposed by the property owner(s). As applicable, we make no representation as to the condition of the property (or properties) in question.