

Flex Industrial &  
Industrial Outdoor  
Storage (IOS)



CUSHMAN &  
WAKEFIELD

THALHIMER

# THE BLOCK 400-412 HOWISON AVENUE

Fredericksburg, VA 22401

# FLOOR PLANS

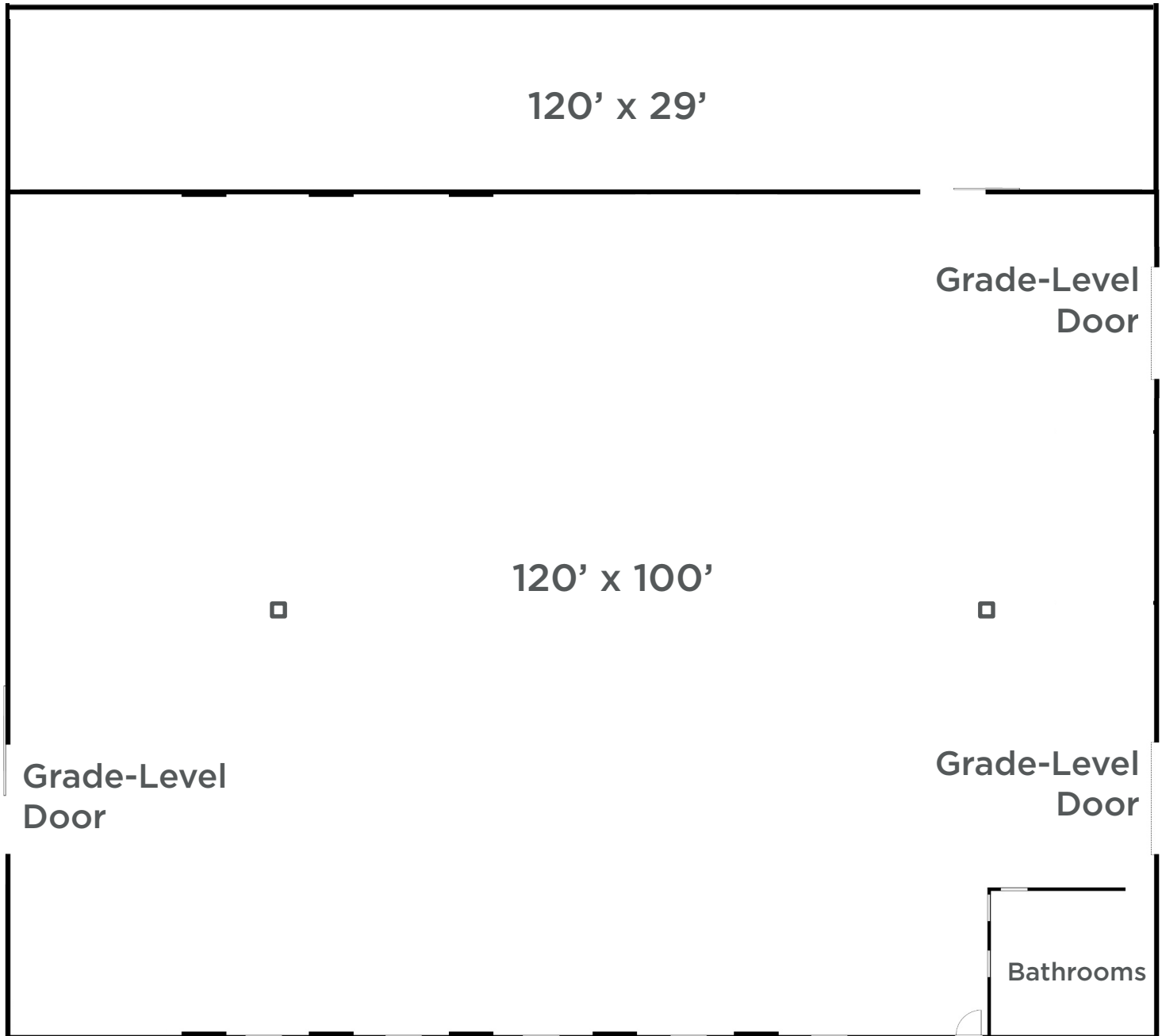

**BUILDING 406**  
6,000 - 15,480 SF

JAMIE SCULLY, CCIM  
Senior Vice President  
540 322 4140  
jamie.scully@thalhimer.com

**VIDEO TOUR**

# FLOOR PLANS

Leased

**1,800 SF**  
**36'x50'**

**720 SF**  
45'x16'

**607.5 SF**  
45'x13.5'

**630 SF**  
45'x14'

**630 SF**  
45'x14'

**3,500 SF**  
**70'x50'**

**1,197 SF**  
**21'x57'**

**8,000 SF**  
**80'x100'**

**427.5 SF**  
28.5'x15'

**399 SF**  
28.5'x14'

**385 SF**  
28.5'x13.5'

**456 SF**  
28.5'x16'

**768 SF**  
**24'x32'**

**432 SF**  
**24'x18'**

ENTRY

**Building 408**

8,000 SF  
10,200 SF  
18,200 SF

JAMIE SCULLY, CCIM  
Senior Vice President  
540 322 4140  
jamie.scully@thalhimer.com

**VIDEO TOUR**

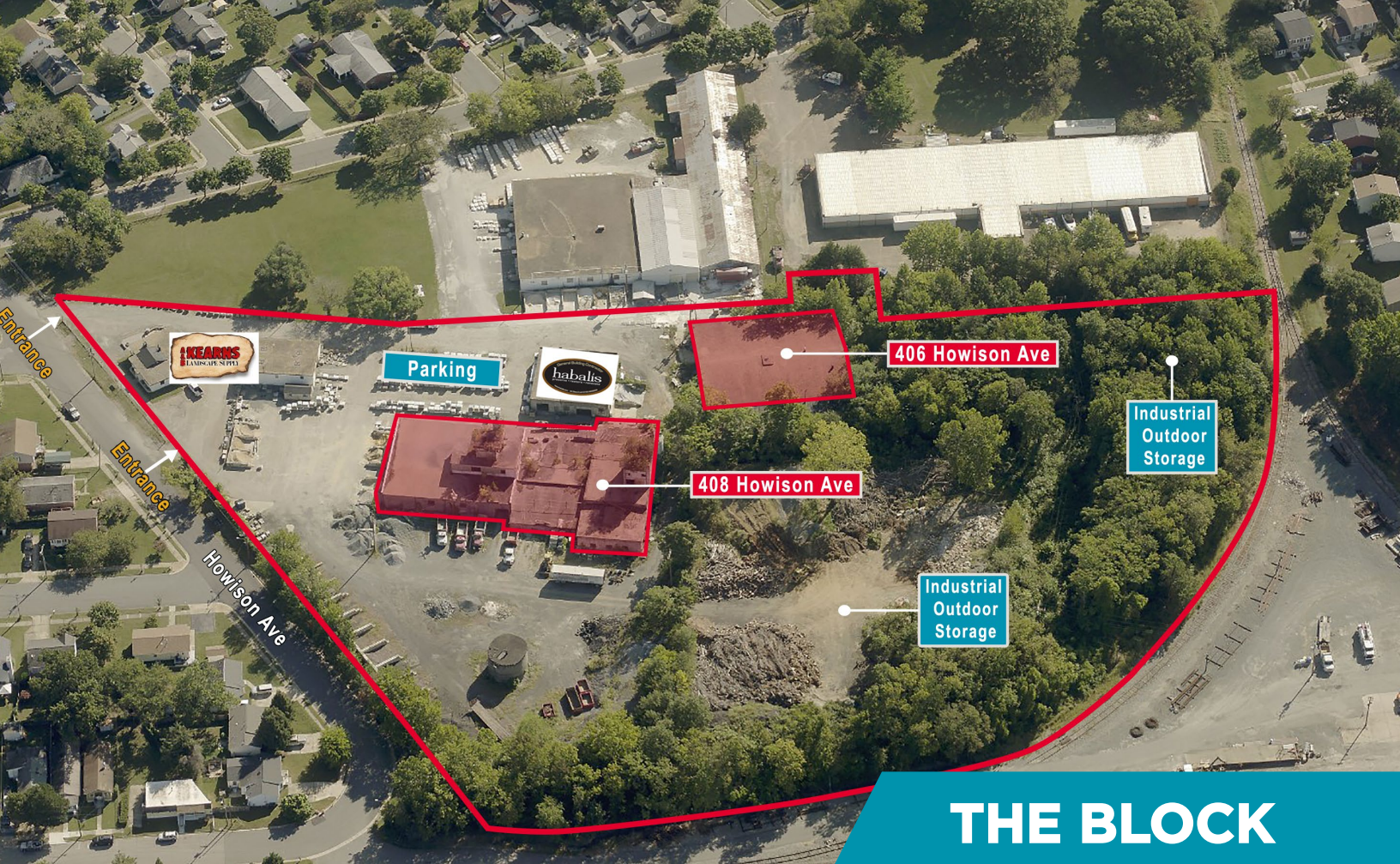

## AERIAL

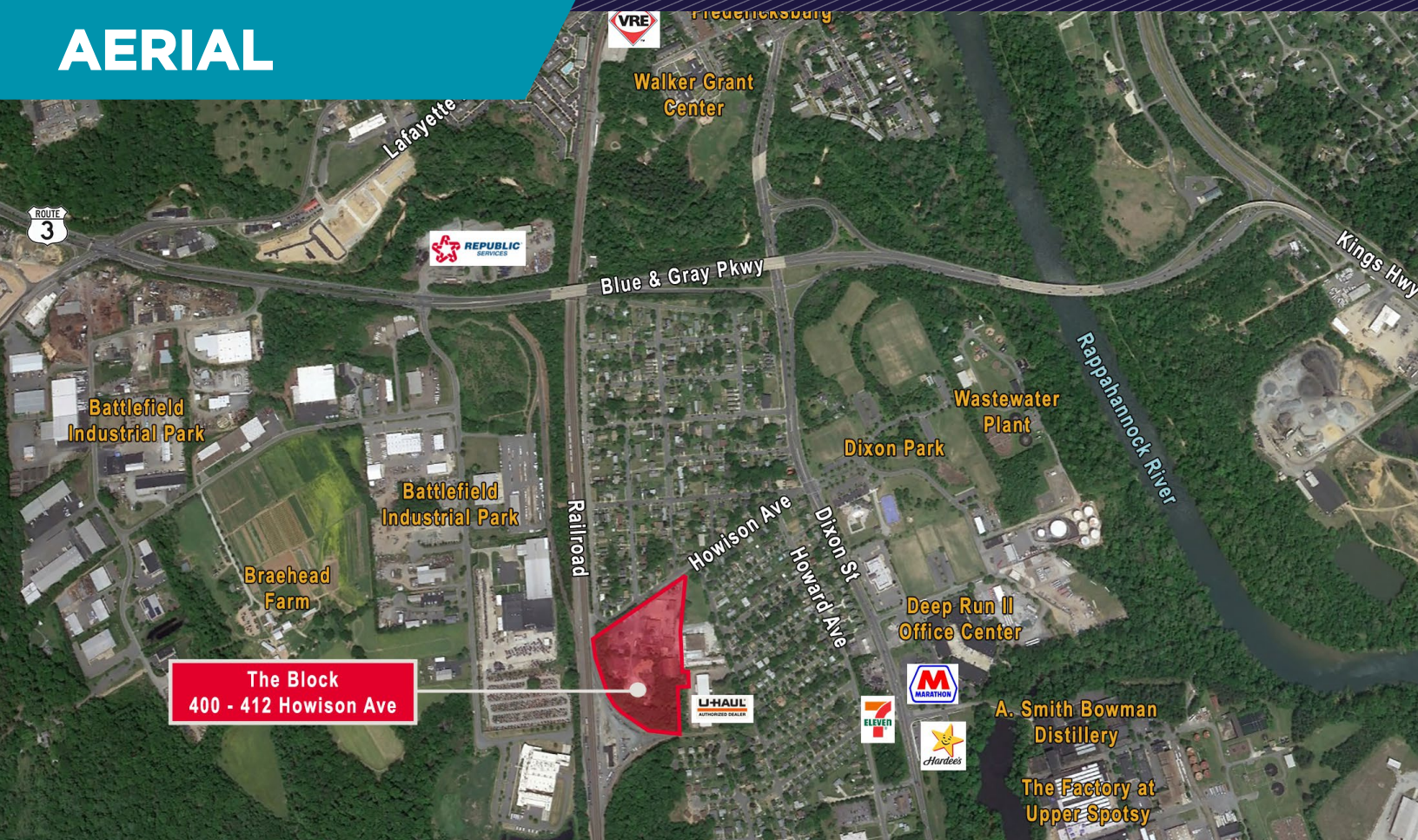



**CUSHMAN &  
WAKEFIELD**

**THALHIMER**

## CONTACT

**JAMIE SCULLY, CCIM**  
Senior Vice President  
540 322 4140  
[jamie.scully@thalhimer.com](mailto:jamie.scully@thalhimer.com)

Eagle Village  
1125 Emancipation Hwy, Suite 350  
Fredericksburg, VA 22401-8449  
[thalhimer.com](http://thalhimer.com)

Independently Owned and Operated / A Member of the Cushman & Wakefield Alliance

Cushman & Wakefield | Thalhimer © 2025. No warranty or representation, express or implied, is made to the accuracy or completeness of the information contained herein, and same is submitted subject to errors, omissions, change of price, rental or other conditions, withdrawal without notice, and to any special listing conditions imposed by the property owner(s). As applicable, we make no representation as to the condition of the property (or properties) in question.