

# 4306 S. Laburnum Avenue

## Richmond, VA 23231

For Lease/Sale | Retail

5,002 SF Building on 1.68 Acres | I-64 & Laburnum Ave.



**JIM ASHBY**  
Senior Vice President  
804 697 3455  
[jim.ashby@thalhimer.com](mailto:jim.ashby@thalhimer.com)

**DANIELLE BECKSTOFFER**  
Senior Associate  
804 344 7174  
[danielle.beckstoffer@thalhimer.com](mailto:danielle.beckstoffer@thalhimer.com)



Independently Owned and Operated / A Member of the Cushman & Wakefield Alliance

Cushman & Wakefield | Thalhimer © 2025. No warranty or representation, express or implied, is made to the accuracy or completeness of the information contained herein, and same is submitted subject to errors, omissions, change of price, rental or other conditions, withdrawal without notice, and to any special listing conditions imposed by the property owner(s). As applicable, we make no representation as to the condition of the property (or properties) in question.



# 4306 S. Laburnum Ave.

## Property Highlights

For Lease/Sale | Retail

### COMMENTS

- **5,002 SF AVAILABLE ON 1.68 ACRES**
- **Reduced Price: \$2,000,000**
- Former restaurant space
- Great access to I-64 & Laburnum Ave
- Located 1 mile north of Richmond Airport
- Zoned B-2C / B-3
- Across from White Oak Village Regional Power Center (955,600 SF)
- Serves the established eastern suburban markets of the Richmond MSA



**32,000**

VPD - S. Laburnum Ave.

**65,000**

VPD - I-64



62,361  
**POPULATION**



\$72,975  
**AVERAGE  
INCOME**



54,950  
**DAYTIME  
POPULATION**



### DEMOGRAPHICS

	1 MILE	3 MILES	5 MILES
Population	7,312	62,361	149,030
Households	3,060	25,694	66,689
Avg. Household Income	\$69,123	\$72,975	\$77,813
Daytime Population	7,899	54,950	179,932

# 4306 S. Laburnum Ave.

## Join Retail Neighbors



**HIBBETT**  
SPORTS



*Michaels*  
Where Creativity Happens™



**Publix.**



### SITE PLAN

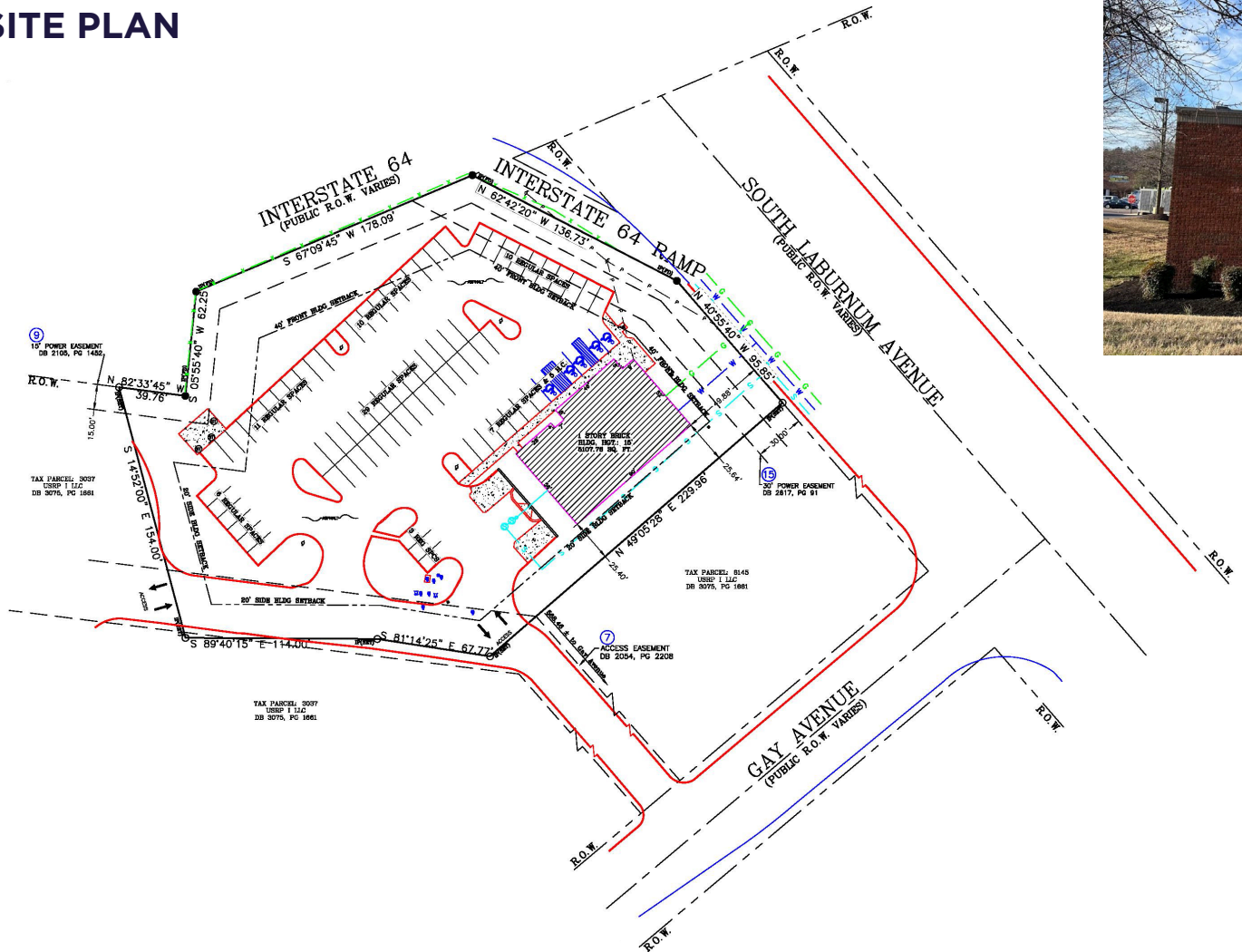





**For more information, please contact:**

Jim Ashby | [jim.ashby@thalhimer.com](mailto:jim.ashby@thalhimer.com) | 804 697 3455

Danielle Beckstoffer | [danielle.beckstoffer@thalhimer.com](mailto:danielle.beckstoffer@thalhimer.com) | 804 344 7174



**CUSHMAN & WAKEFIELD**

**THALHIMER**

Thalhimer Center  
1100 W. Broad Street  
Glen Allen, VA 23060  
[thalhimer.com](http://thalhimer.com)

Independently Owned and Operated / A Member of the Cushman & Wakefield Alliance

Cushman & Wakefield | Thalhimer © 2025. No warranty or representation, express or implied, is made to the accuracy or completeness of the information contained herein, and same is submitted subject to errors, omissions, change of price, rental or other conditions, withdrawal without notice, and to any special listing conditions imposed by the property owner(s). As applicable, we make no representation as to the condition of the property (or properties) in question.