

# 2100 PORTSMOUTH BOULEVARD

Portsmouth, VA 23704

FOR LEASE

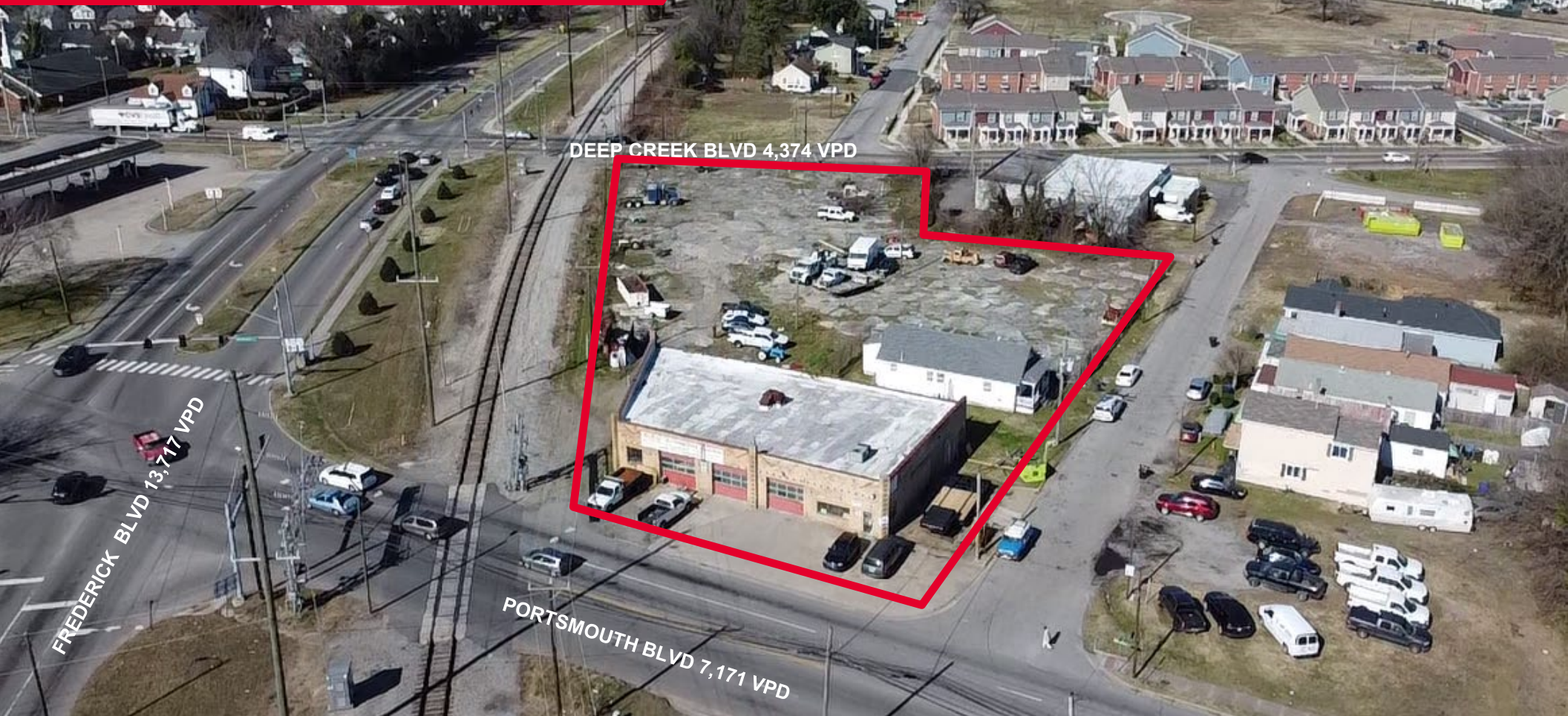

**THALHIMER**

**BRETT SAIN**

First Vice President

757 213 4153

brett.sain@thalhimer.com

**AUTOMOTIVE / WAREHOUSE  
&  
OUTSIDE STORAGE**

# PROPERTY FEATURES

## Specifications

<b>Total SF:</b>	6,350 SF
Building A	5,900 SF
Building B	1,200 SF
<b>Total Acres:</b>	±1.65 Acre with secured yard
<b>Zoning:</b>	I-L Light Industrial
<b>Electrical Systems:</b>	Single phase, 200-amp 120/240v
<b>Lighting:</b>	T5 Lighting
<b>Clear Height:</b>	10'-13'
<b>Loading:</b>	Four (4) Grade-level doors
	Two (2) 10'h x 12'w
	One (1) 11'h x 9'w
	One 10'h x 11'w
<b>Miscellaneous:</b>	Fully operational paint booth, two signalized intersections. Landlord will make improvements or consider BTS for qualified user.
<b>Lease Rate:</b>	<b>Call Agent for Pricing</b>
<b>Availability:</b>	<b>Building A &amp; Yard – Q3 2025</b>
	<b>Building B - Immediate</b>



**IDEAL FOR DEFENSE CONTRACTORS, FLEET VEHICLES, & OTHER BUSINESSES IN NEED OF OUTDOOR STORAGE SPACE**



**±1.2 MILES FROM NORFOLK NAVAL SHIPYARD**



**FENCED, STABILIZED & LIT YARD AREA**



**±0.5 MILES FROM 1-264**

# AERIAL

DEEP CREEK BLVD

**1.65 ACRES**

CAN BE DEMISED DOWN TO 0.5 ACRES

**B**

1,200 SF  
OFFICE

**A**

5,900 SF  
AUTOMOTIVE /  
WAREHOUSE

FREDERICK BLVD



# BUILDING A FLOOR PLAN

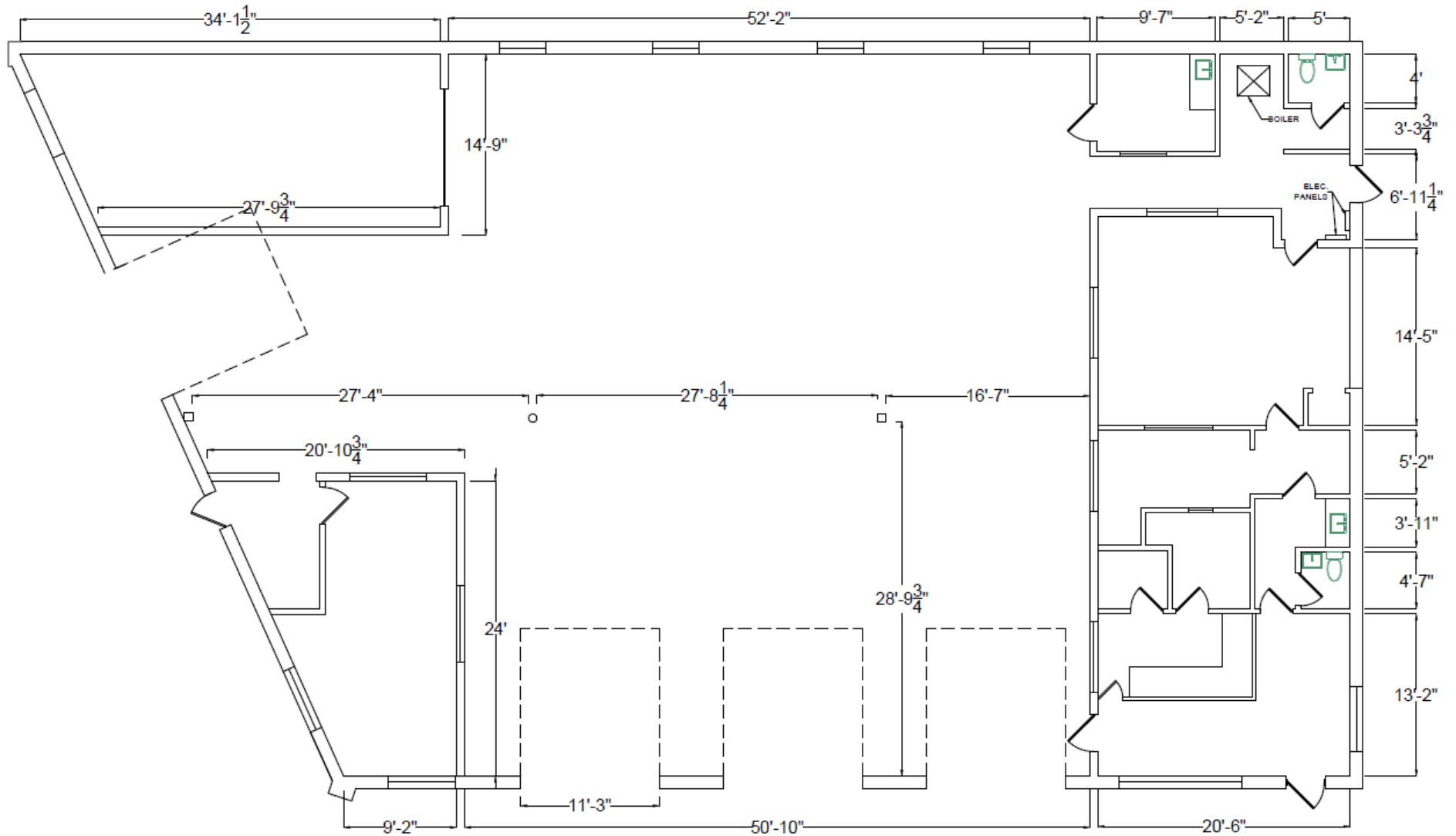

2100 PORTSMOUTH BLVD. | AS-BUILT DRAWING  
DRAWING NOT TO SCALE

# BUILDING B FLOOR PLAN



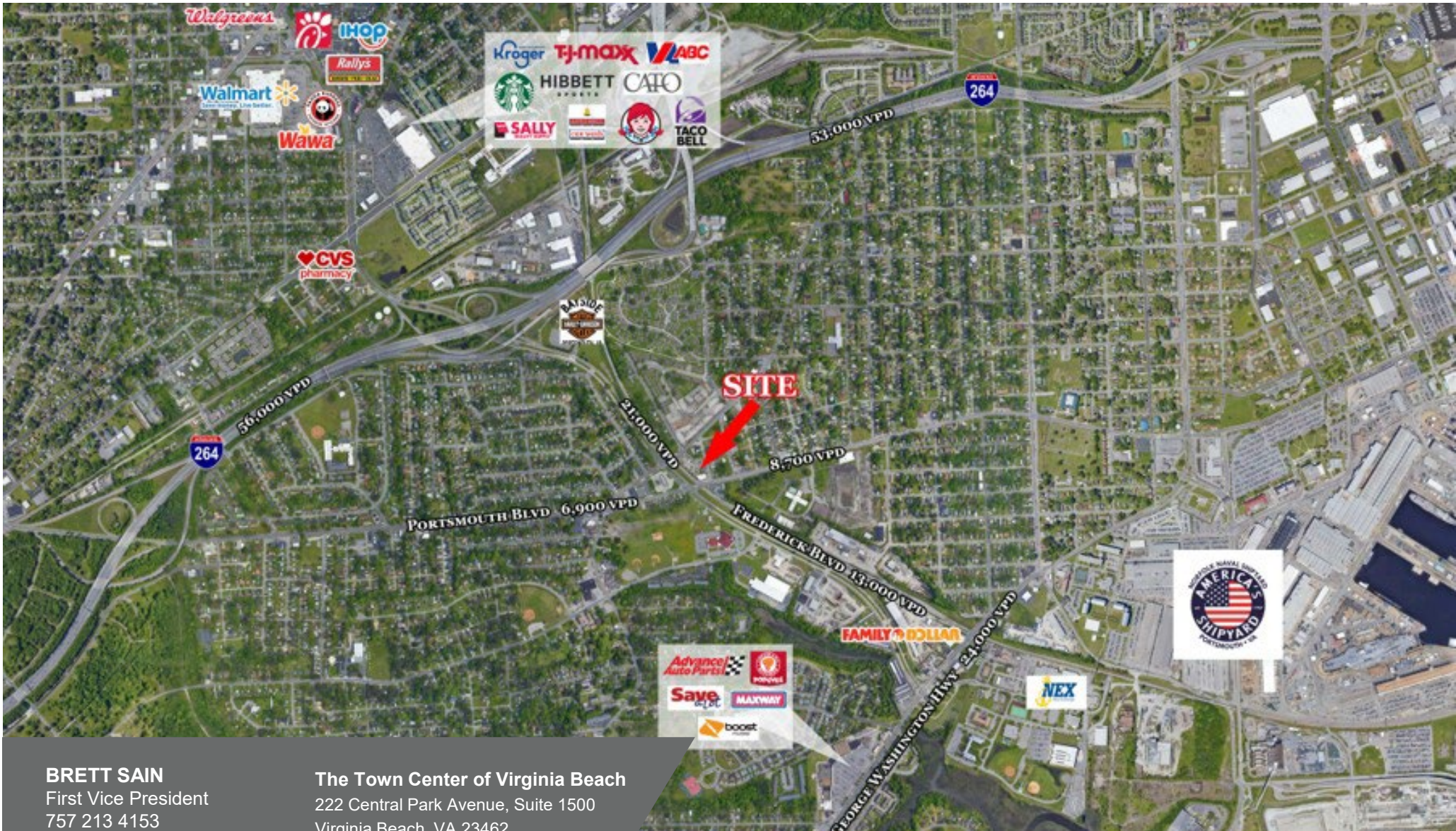

**BRETT SAIN**  
First Vice President  
757 213 4153  
brett.sain@thalhimer.com

**The Town Center of Virginia Beach**  
222 Central Park Avenue, Suite 1500  
Virginia Beach, VA 23462  
757 499 2900 | thalhimer.com

*Independently Owned and Operated / A Member of the Cushman & Wakefield Alliance*

*Cushman Wakefield | Thalhimer ©2025. No warranty or representation, express or implied, is made to the accuracy or completeness of the information contained herein, and same is submitted subject to errors, omissions, change of price, rental or other conditions, withdrawal without notice, and to any special listing conditions, imposed by the property owner(s). As applicable, we make no representation as to the condition of the property (or properties) in question.*