



FOR LEASE | FORMER BANK BRANCH

122 EAST GRACE STREET
RICHMOND, VIRGINIA 23219



CUSHMAN &
WAKEFIELD

THALHIMER

122 East Grace Street

Richmond, VA 23219



Property Overview

- Signalized hard corner of East Grace Street & 2nd Street
- Rare drive-through opportunity in City Center
- Abundant on-site parking
- B-4 zoning allows for dense, transit-oriented development
- Convenient to VCU, Richmond Convention Center, Virginia State Capitol, and Central Business District

Building Highlights

2,805
TOTAL SF

0.54
ACRES

1998
BUILT

FLOORS

One (1)

ZONING

B-4 (City of Richmond)

PARKING

23 spaces (8.2 per 1,000 SF)

TRAFFIC
COUNTS

7,400 VPD - 2nd Street
5,200 VPD - Grace Street
15,000 VPD - W. Broad Street

122 East Grace Street

Richmond, VA 23219



142,903
POPULATION



\$59,372
MEDIAN INCOME



202,557
**DAYTIME
EMPLOYEE
POPULATION**

DEMOGRAPHICS

	1 MILE	3 MILES	5 MILES
Population	26,239	142,903	265,781
Median Household Income	\$36,713	\$59,372	\$60,618
Daytime Employee Population	98,072	202,557	332,946

122 East Grace Street
Richmond, VA 23219

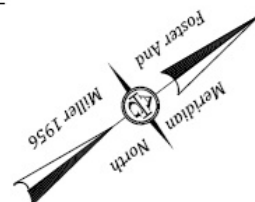
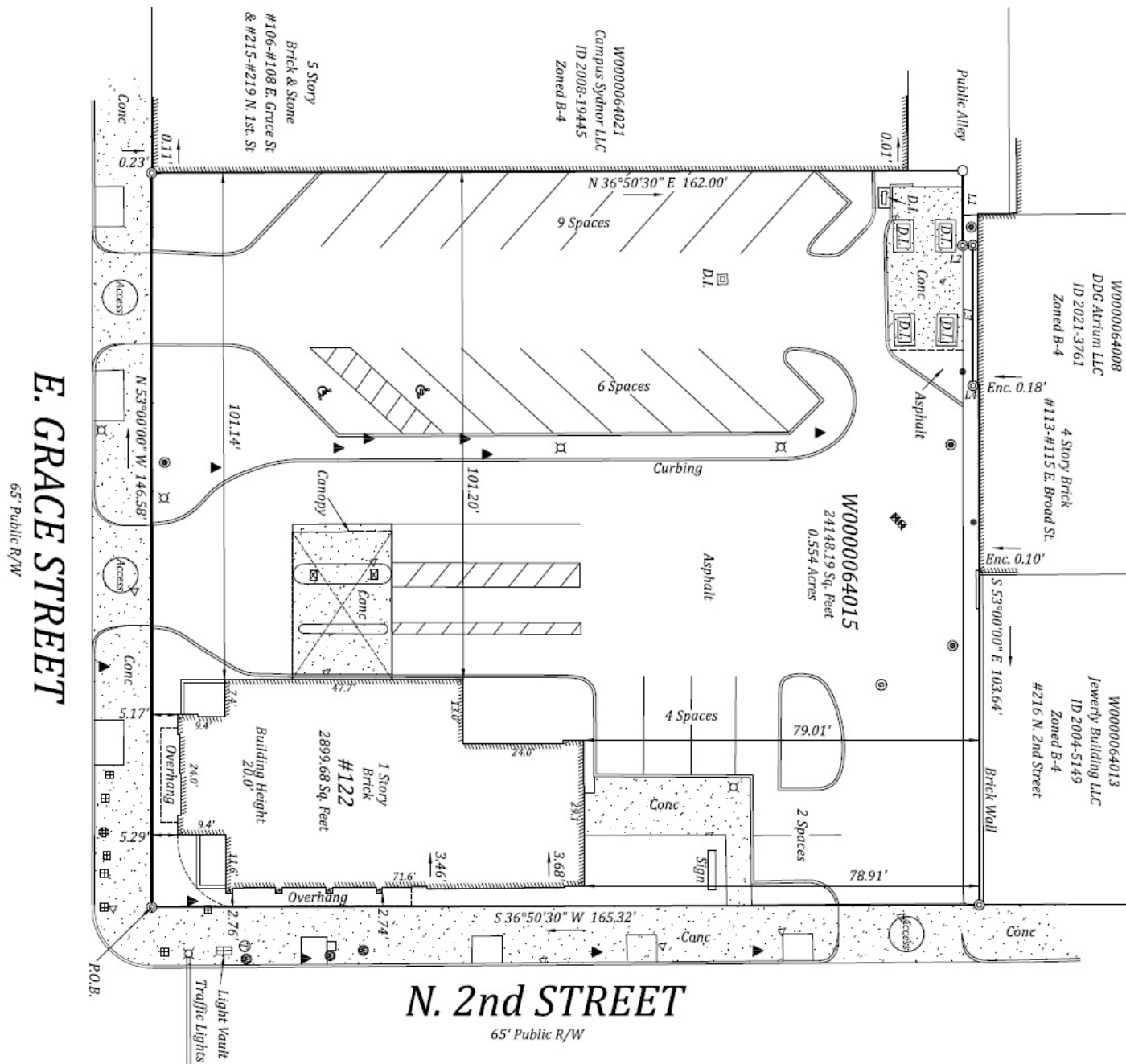

122 East Grace Street

Richmond, VA 23219

Property Photos



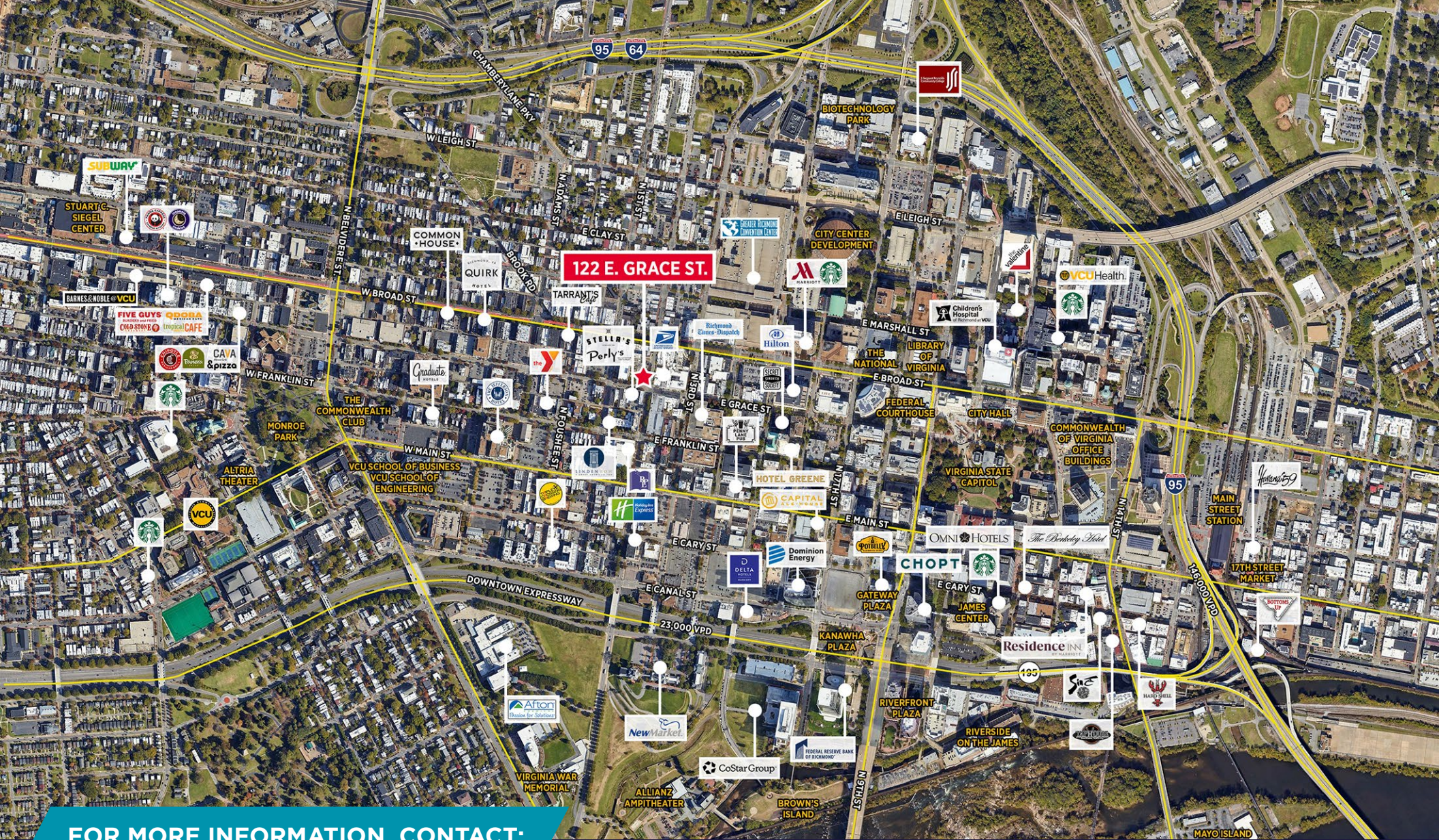

FOR MORE INFORMATION, CONTACT:

REILLY MARCHANT

First Vice President
804 697 3478
reilly.marchant@thalhimer.com

WILL MCGOOGAN

First Vice President
804 697 3463
will.mcgoogan@thalhimer.com

Thalhimer Center
11100 W. Broad Street
Glen Allen, VA 23060
thalhimer.com

Independently Owned and Operated / A Member of the Cushman & Wakefield Alliance

Cushman & Wakefield | Thalhimer © 2025. No warranty or representation, express or implied, is made to the accuracy or completeness of the information contained herein, and same is submitted subject to errors, omissions, change of price, rental or other conditions, withdrawal without notice, and to any special listing conditions imposed by the property owner(s). As applicable, we make no representation as to the condition of the property (or properties) in question.



CUSHMAN &
WAKEFIELD

THALHIMER