

FOR LEASE

# 1314 E. CARY STREET

RICHMOND, VIRGINIA



CUSHMAN &  
WAKEFIELD

THALHIMER



# 1314 E. CARY STREET

Richmond, Virginia



## AVAILABILITY

4,608 RSF



## PROPERTY FEATURES

LOCATED IN HISTORIC SHOCKOE SLIP  
FULLY RENOVATED  
THREE-STORIES  
PRIME VISIBILITY IN HIGH-TRAFFIC AREA



## SPACE FEATURES

ORIGINAL HARDWOOD FLOORS  
HIGH CEILINGS  
ARCHITECTURAL STAIRWELLS  
GREAT NATURAL LIGHT



## EXCELLENT SIGNAGE

ON E CARY STREET



## PARKING

STREET PARKING AND AREA

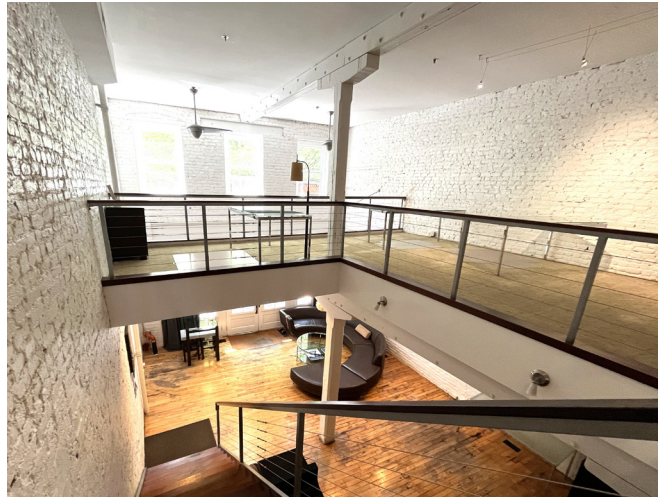



# 1314 E. CARY STREET PROPERTY PHOTOS





**1314 E. CARY STREET**  
**AERIAL**



**FOR MORE INFORMATION, CONTACT:**

**AMY BRODERICK**

Senior Vice President

804 344 7189

[amy.broderick@thalhimer.com](mailto:amy.broderick@thalhimer.com)

**KATE HOSKO**

Vice President

804 344 7169

[kate.hosko@thalhimer.com](mailto:kate.hosko@thalhimer.com)

Thalhimer Center  
111100 W. Broad Street  
Glen Allen, VA 23060  
[thalhimer.com](http://thalhimer.com)

Independently Owned and Operated / A Member of the Cushman & Wakefield Alliance

Cushman & Wakefield | Thalhimer © 2025. No warranty or representation, express or implied, is made to the accuracy or completeness of the information contained herein, and same is submitted subject to errors, omissions, change of price, rental or other conditions, withdrawal without notice, and to any special listing conditions imposed by the property owner(s). As applicable, we make no representation as to the condition of the property (or properties) in question.



**CUSHMAN &  
WAKEFIELD**

**THALHIMER**