



INDUSTRIAL FOR SALE

611 COPELAND DRIVE

HAMPTON, VIRGINIA, 23661

AVAILABLE NOW



**CUSHMAN &
WAKEFIELD**

THALHIMER

CLAY CULBRETH

Senior Vice President
1+ 757 407 2424

clay.culbreth@thalhimer.com

PROPERTY FEATURES

SPECIFICATIONS

Total Building Size:	11,880 SF
Year Built:	1978
Site Size:	0.74
Zoning:	M-3; Heavy Industrial
Incentives:	Enterprise Zone, Qualified HUB Zone, and Foreign Trade Zone
Miscellaneous:	Partially fenced (approx. 9,900 SF)
Sale Price:	\$1,100,000 (\$92.59 PSF)

FIRST PHASE OF CONSTRUCTION

Office:	1,122 SF Includes one private office, open bull pen, forms closet, M/W restroom
Shop Area:	1,032 SF Fully conditioned, VCT flooring, one unisex restroom, new HVAC system, new hot water heater
Warehouse Clear Height:	15'2" – 15'10"
Loading:	One (1) grade-level door 12'w x 10'h One (1) step van height loading 12'w x 10'h (truck well height is 38")
Power:	3-Phase 240/480 volt Heavy electrical distributed throughout
Miscellaneous:	Warehouse is free span, fully insulated, ceiling mounted gas heaters



SECOND PHASE OF CONSTRUCTION

Shop Area:	5,880 SF
Clear Height:	17'4" – 19'10"
Loading:	One (1) grade-level door 12'w x 10'h
Power:	3-Phase 240/480 volt multiple 200 amp panels
Miscellaneous:	Ceiling mounted space heater, free span, fully insulated

PROPERTY PHOTOS

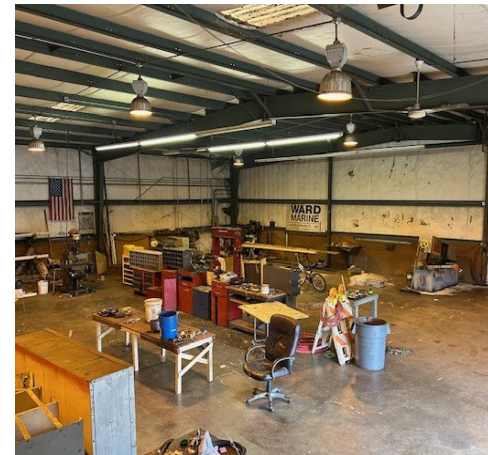

FLOOR PLAN

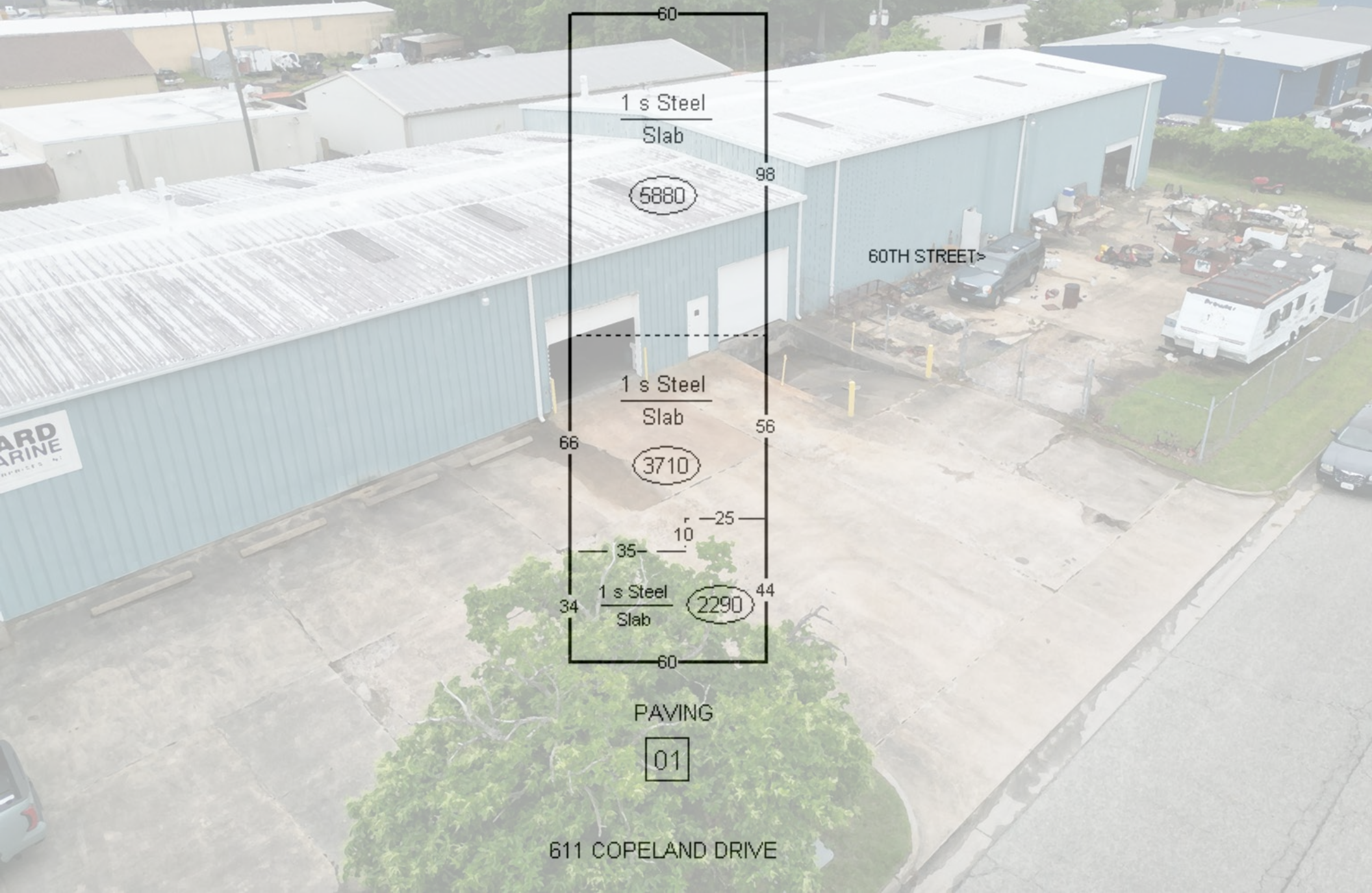

SITE PLAN





CONTACT

CLAY CULBRETH
Senior Vice President
1+ 757 407 2424
clay.culbreth@thalhimer.com

The Town Center of Virginia Beach
222 Central Park Avenue, Suite 1500
Virginia Beach, VA 23462
thalhimer.com



Independently Owned and Operated / A Member of the Cushman & Wakefield Alliance

Cushman & Wakefield | Thalhimer © 2025. No warranty or representation, express or implied, is made to the accuracy or completeness of the information contained herein, and same is submitted subject to errors, omissions, change of price, rental or other conditions, withdrawal without notice, and to any special listing conditions imposed by the property owner(s). As applicable, we make no representation as to the condition of the property (or properties) in question.