



MEADOWBROOK PLAZA

5700-5760 HOPKINS ROAD | NORTH CHESTERFIELD (RICHMOND), VA 23234

4,275 SF AVAILABLE



THALHIMER

PROPERTY HIGHLIGHTS

- **4,275 SF AVAILABLE**
- Join Burlington, Marshalls, Walmart Neighborhood Market, and Gold's Gym
- Enterprise zone and rehabilitation replacement incentive program
- Excellent visibility and immediate access to Chippenham Parkway SR 150 (82,000 VPD) via Hopkins Road (10,000 VPD)
- Signage opportunities on Chippenham Parkway
- Adjacent to Meadowbrook Country Club
- Within minutes to I-95
- Close proximity to DuPont (3,084 employees), Phillip Morris (1,500 employees) and U.S. Defense Supply & Virginia National Guard Joint HQ (3,300 employees)

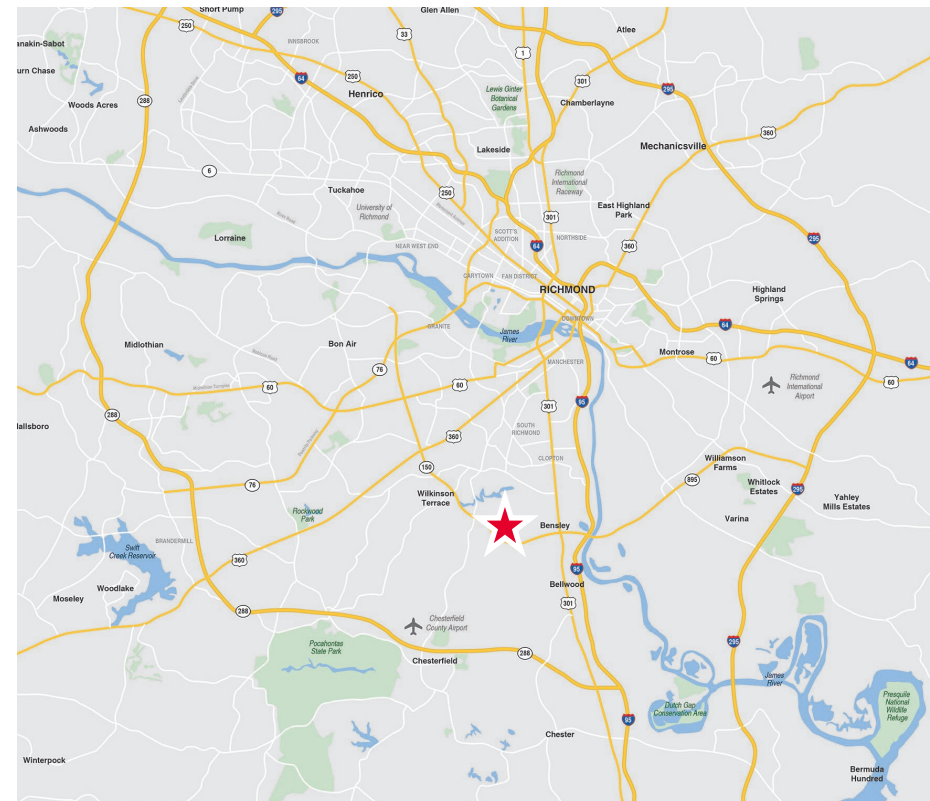

| Demographics | 1 Mile | 2 Miles | 3 Miles | 5 Miles |
|--------------------|----------|----------|----------|----------|
| Population | 7,289 | 34,027 | 69,065 | 148,974 |
| Households | 2,674 | 12,474 | 25,576 | 56,708 |
| Avg. HH Income | \$65,956 | \$65,605 | \$66,196 | \$68,722 |
| Daytime Population | 6,899 | 22,800 | 49,981 | 131,935 |

Join Nearby Retailers

| SPACE | TENANT NAME | SQ. FT |
|-------|--------------------|-------------|
| 1-2 | Vape | 2,127 |
| 3 | Pizza Hut | 2,400 |
| 4 | Beauty Supply | 9,070 |
| 5 | VA ABC | 3,750 |
| 6A | CSL Plasma | 10,627 |
| 6B | Ocean Crab | 7,483 |
| 7 | Marshalls | 22,000 |
| 8 | Burlington | 25,000 |
| 12-13 | AVAILABLE | 4,275 |
| 14-15 | Davita | 6,783 |
| 16 | Gold's Gym | 27,979 |
| 17 | Mexican Restaurant | Coming Soon |
| 18/19 | Chicken QSR | Coming Soon |

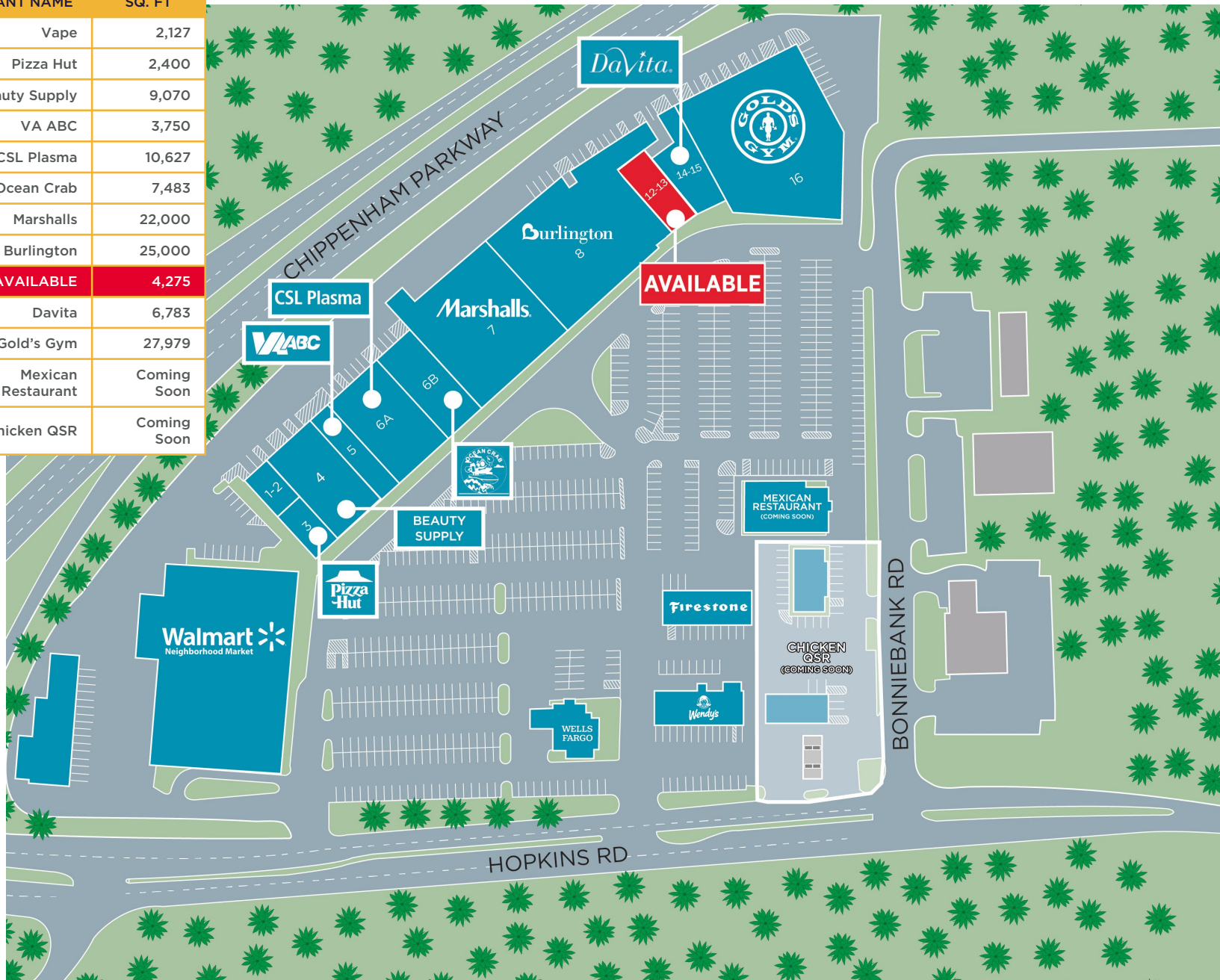

SITE PLAN

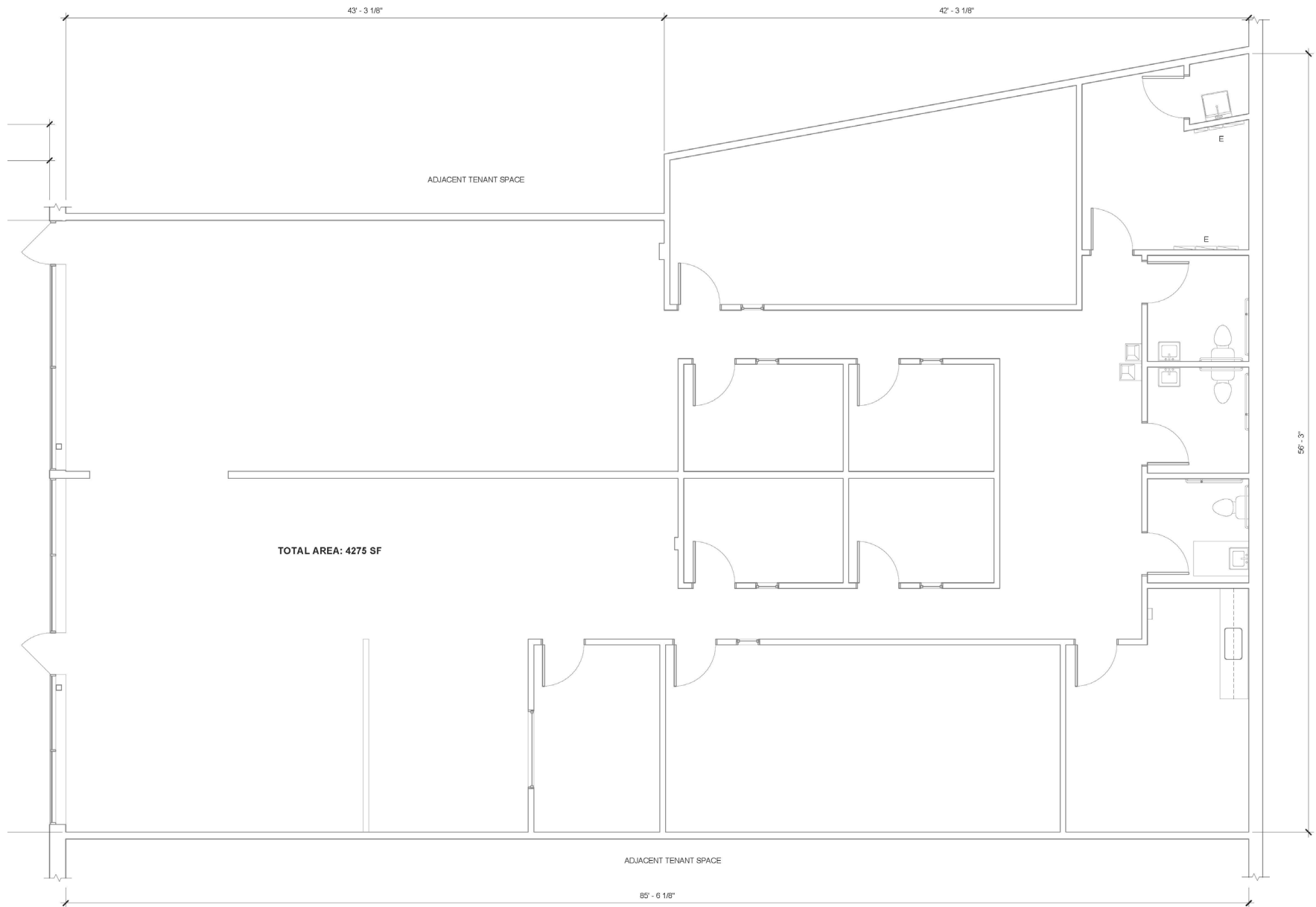

SPACE PLAN



MEADOWBROOK PLAZA







Firestone Burlington

JG HENING
ELEMENTARY
881 STUDENTS



PHILIP MORRIS

DUPONT

BROTHER



Chippenham Pkwy



MEADOWBROOK
HIGH SCHOOL 1,801 STUDENTS
HOPKINS ROAD
ELEMENTARY 611 STUDENTS

**MEADOWDALE
PLAZA**









**IRONGATE SHOPPING
CENTER**













**VIRGINIA NATIONAL
GUARD JOINT
HEADQUARTERS**



Jefferson Davis Hwy

CONTACT INFORMATION

CONNIE JORDAN NIELSEN

Senior Vice President
804 697 3569
connie.nielsen@thalhimer.com

ALICIA BROWN

Senior Vice President
804 697 3483
alicia.brown@thalhimer.com



Thalhimer Center
11100 W. Broad Street
Glen Allen, VA 23060
thalhimer.com

Independently Owned and Operated / A Member of the Cushman & Wakefield Alliance

Cushman & Wakefield | Thalhimer © 2025. No warranty or representation, express or implied, is made to the accuracy or completeness of the information contained herein, and same is submitted subject to errors, omissions, change of price, rental or other conditions, withdrawal without notice, and to any special listing conditions imposed by the property owner(s). As applicable, we make no representation as to the condition of the property (or properties) in question.