



THALHIMER

RETAIL FOR LEASE

Peninsula Town Center Outparcel

2033 Coliseum Drive, Hampton, VA

1,500 – 3,758 SF AVAILABLE

JOIN TROPICAL SMOOTHIE CAFE

tropical **CAFE**
SMOOTHIE

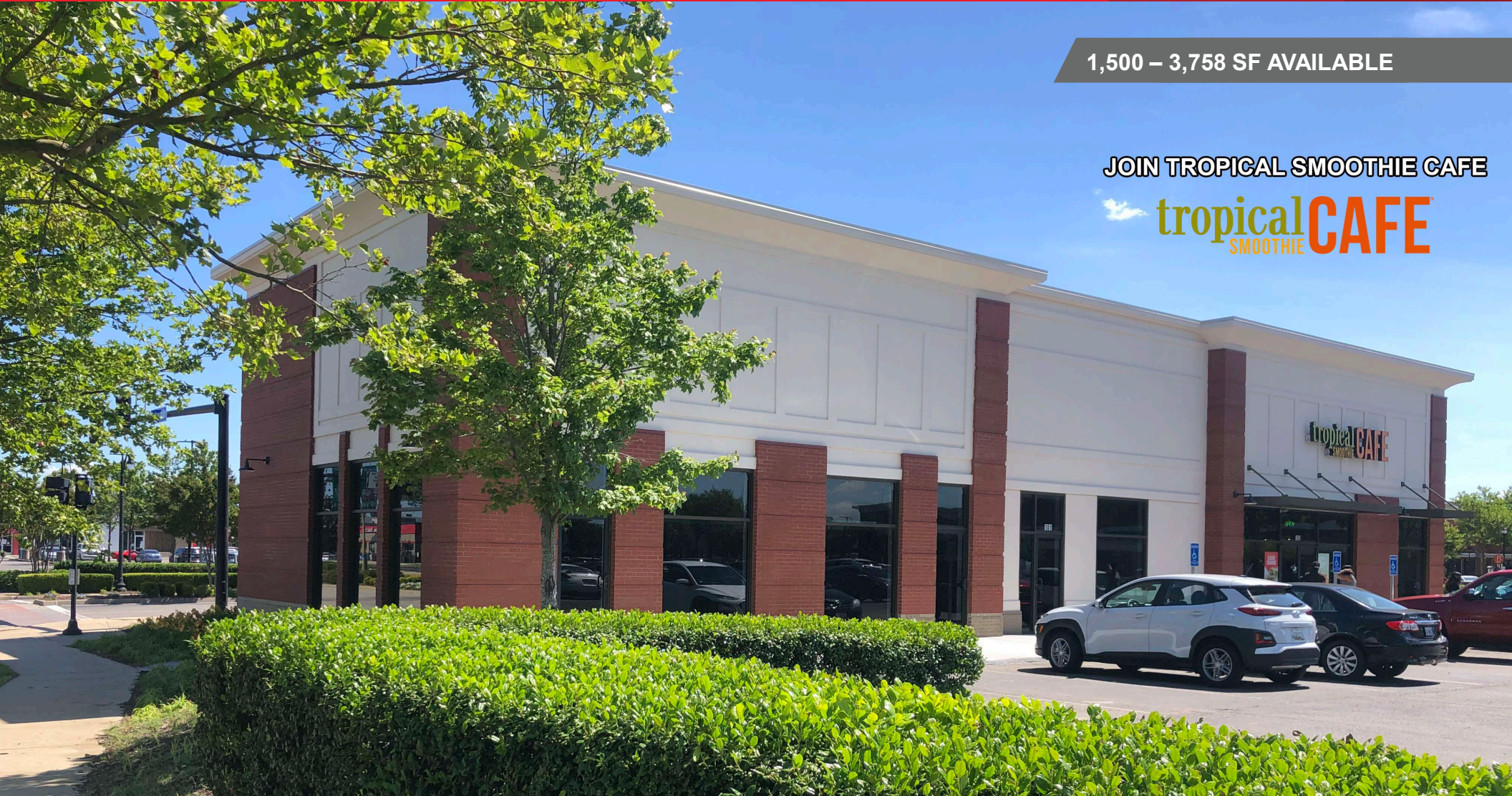

For more information, contact:

ROB WRIGHT
Senior Vice President
757 499 2896
rob.wright@thalhimer.com

The Town Center of Virginia Beach
222 Central Park Ave., Suite 1820
Virginia Beach, VA 23462
www.thalhimer.com

Independently Owned and Operated / A Member of the Cushman & Wakefield Alliance

Cushman & Wakefield | Thalhimer © 2015. No warranty or representation, express or implied, is made to the accuracy or completeness of the information contained herein, and same is submitted subject to errors, omissions, change of price, rental or other conditions, withdrawal without notice, and to any special listing conditions imposed by the property owner(s). As applicable, we make no representation as to the condition of the property (or properties) in question.

RETAIL FOR LEASE
Peninsula Town Center Outparcel
 2033 Coliseum Drive, Hampton, VA



Property Features

- Peninsula Town Center is the retail hub of Hampton and situated to attract both commuters and residents
- Great visibility, access, and traffic in Hampton Roads/Peninsula submarket
- Best visibility and access in Peninsula Town Center

Demographics

	1 Mile	3 Miles	5 Miles
Population	11,258	82,656	204,387
Daytime Population	14,041	45,608	131,926
Avg. HH Income	\$48,908	\$57,392	\$60,208

Traffic Counts

I-64	167,000 VPD
Mercury Blvd	61,000 VPD
Coliseum Drive	23,000 VPD

Join



For more information, contact:

ROB WRIGHT
 Senior Vice President
 757 499 2896
 rob.wright@thalhimer.com

The Town Center of Virginia Beach
 222 Central Park Ave., Suite 1820
 Virginia Beach, VA 23462
 www.thalhimer.com

FLOOR PLAN

Coliseum Drive -- 26,000 VPD

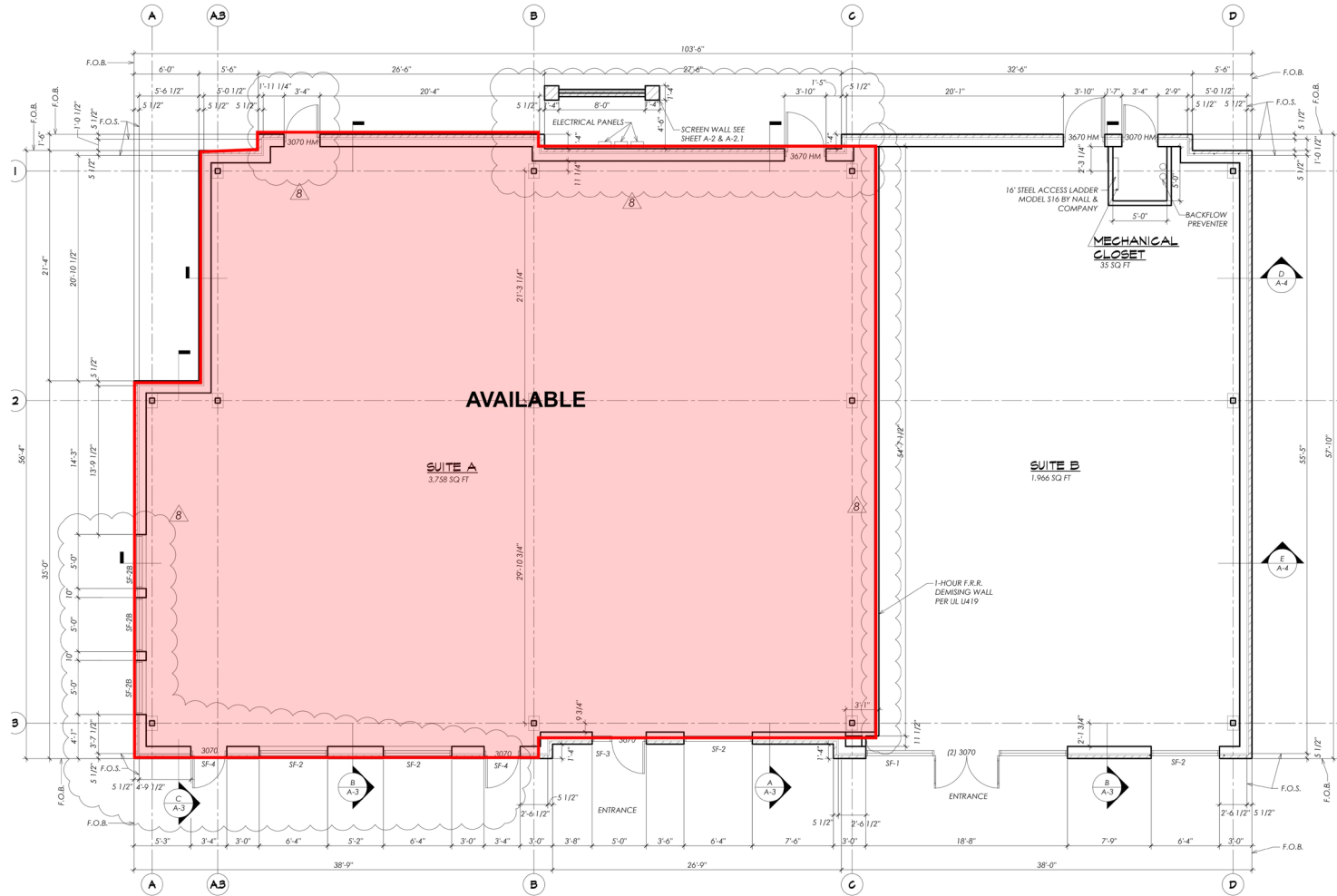

FLOOR PLAN
 SCALE: 1/4" = 1'-0"

F.O.S. = FACE OF STUD
 F.O.B. = FACE OF BRICK

For more information, contact:

ROB WRIGHT
 Senior Vice President
 757 499 2896
 rob.wright@thalhimer.com

The Town Center of Virginia Beach
 222 Central Park Ave., Suite 1820
 Virginia Beach, VA 23462
 www.thalhimer.com

CONCEPTIONAL FLOOR PLAN

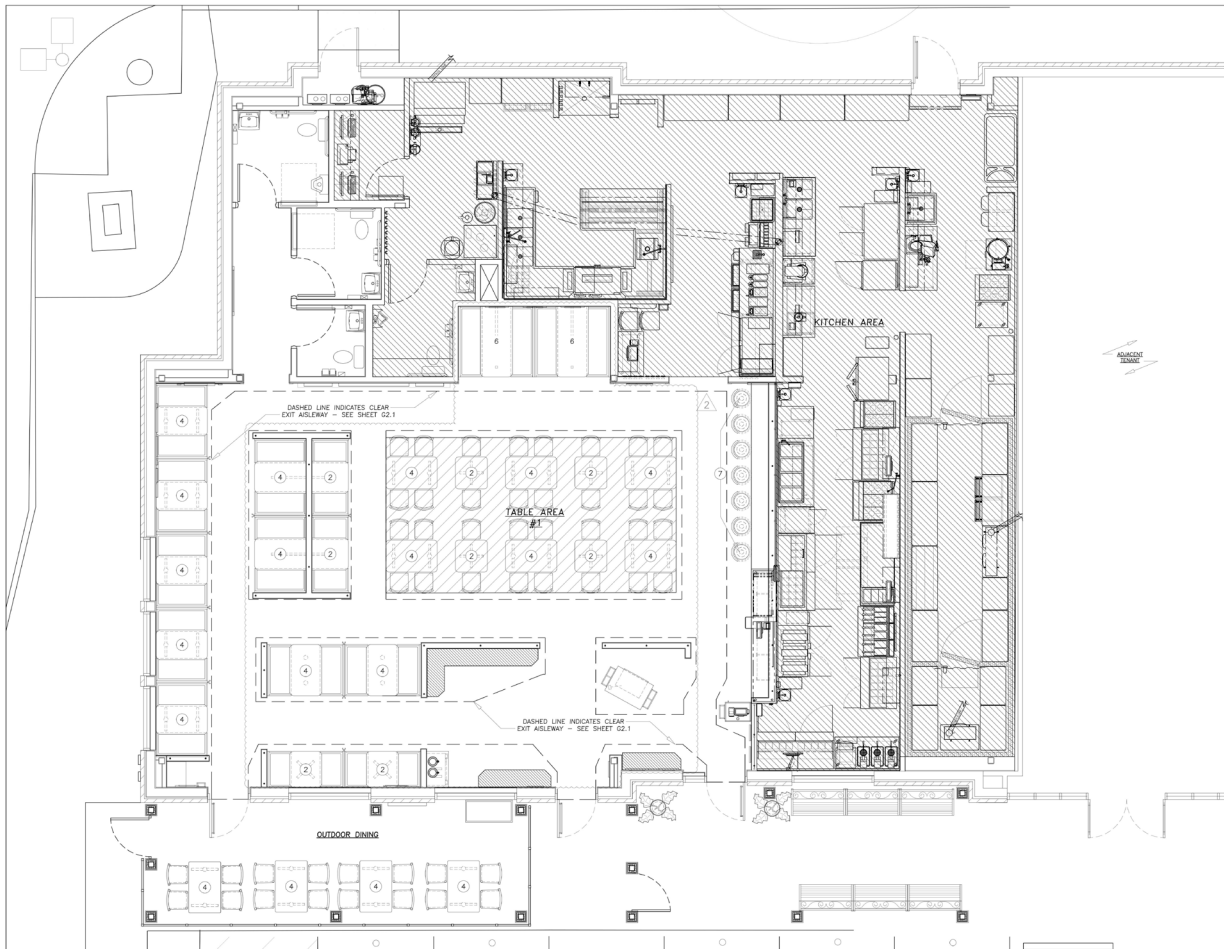

For more information, contact:

ROB WRIGHT
Senior Vice President
757 499 2896
rob.wright@thalhimer.com

The Town Center of Virginia Beach
222 Central Park Ave., Suite 1820
Virginia Beach, VA 23462
www.thalhimer.com

RETAIL FOR LEASE
 Peninsula Town Center Outparcel
 2033 Coliseum Drive, Hampton, VA



Join Tenants/Nearby Retailers

NEW YORK & COMPANY

For more information, contact:

ROB WRIGHT
 Senior Vice President
 757 499 2896
 rob.wright@thalhimer.com

The Town Center of Virginia Beach
 222 Central Park Ave., Suite 1820
 Virginia Beach, VA 23462
 www.thalhimer.com