

PAD SITES
Watermark

Iron Bridge Road & Kingsland Glen Drive, | Chesterfield County, VA

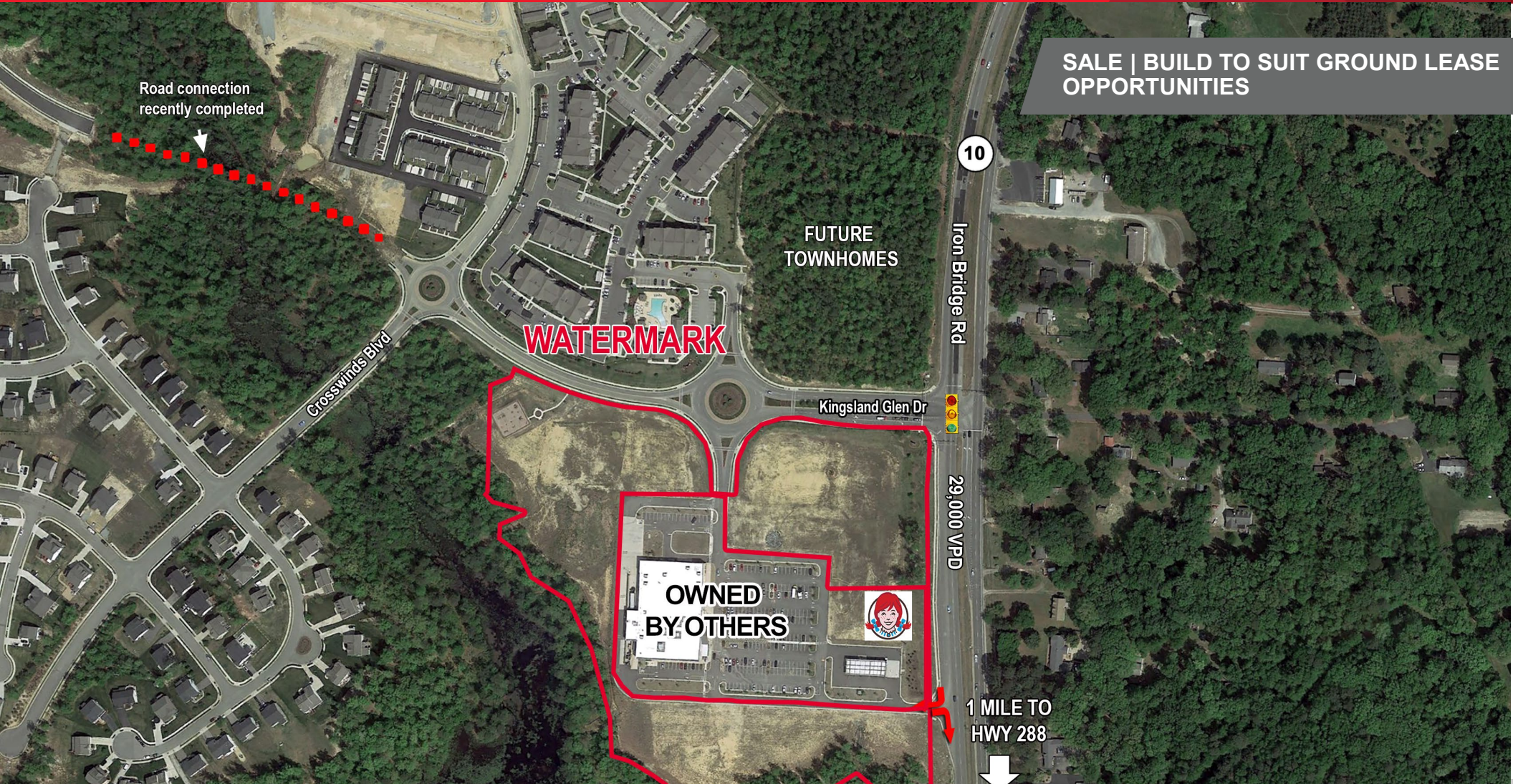

SALE | BUILD TO SUIT GROUND LEASE OPPORTUNITIES

For more information, contact:

NICKI JASSY
Senior Vice President
804 697 3433
nicki.jassy@thalhimer.com

PETE WALDBAUER
First Vice President
804 697 3564
pete.waldbauer@thalhimer.com

Thalhimer Center
11100 W. Broad Street
Glen Allen, VA 23060
www.thalhimer.com

PAD SITES
Watermark

Iron Bridge Road & Kingsland Glen Drive, | Chesterfield County, VA



Property Features

- **PAD SITES AVAILABLE (0.65 – 7.0 ACRES)**
- Rough graded with infrastructure complete
- Frontage on Iron Bridge Road
- Signalized hard corner
- Pylon signage available
- Excellent visibility & access
- Can subdivide or combine outparcels
- 29,000 VPD – Iron Bridge Road

Demographics			
	3 Mile	5 Miles	7 Miles
Population	52,215	127,230	226,496
Avg. HH Income	\$78,236	\$76,873	\$75,475
Daytime Population	14,198	46,644	91,852

Drive-Time Demographics			
	3 Min	5 Min	7 Min
Population	2,597	15,038	36,940
Avg. HH Income	\$83,956	\$75,502	\$73,427
Daytime Population	779	4,393	14,350

For more information, contact:

NICKI JASSY
Senior Vice President
804 697 3433
nicki.jassy@thalhimer.com

PETE WALDBAUER
First Vice President
804 697 3564
pete.waldbauer@thalhimer.com

Thalhimer Center
11100 W. Broad Street
Glen Allen, VA 23060
www.thalhimer.com



THALHIMER

PAD SITES Watermark

Iron Bridge Road & Kingsland Glen Drive, | Chesterfield County, VA

CONCEPTUAL PLAN

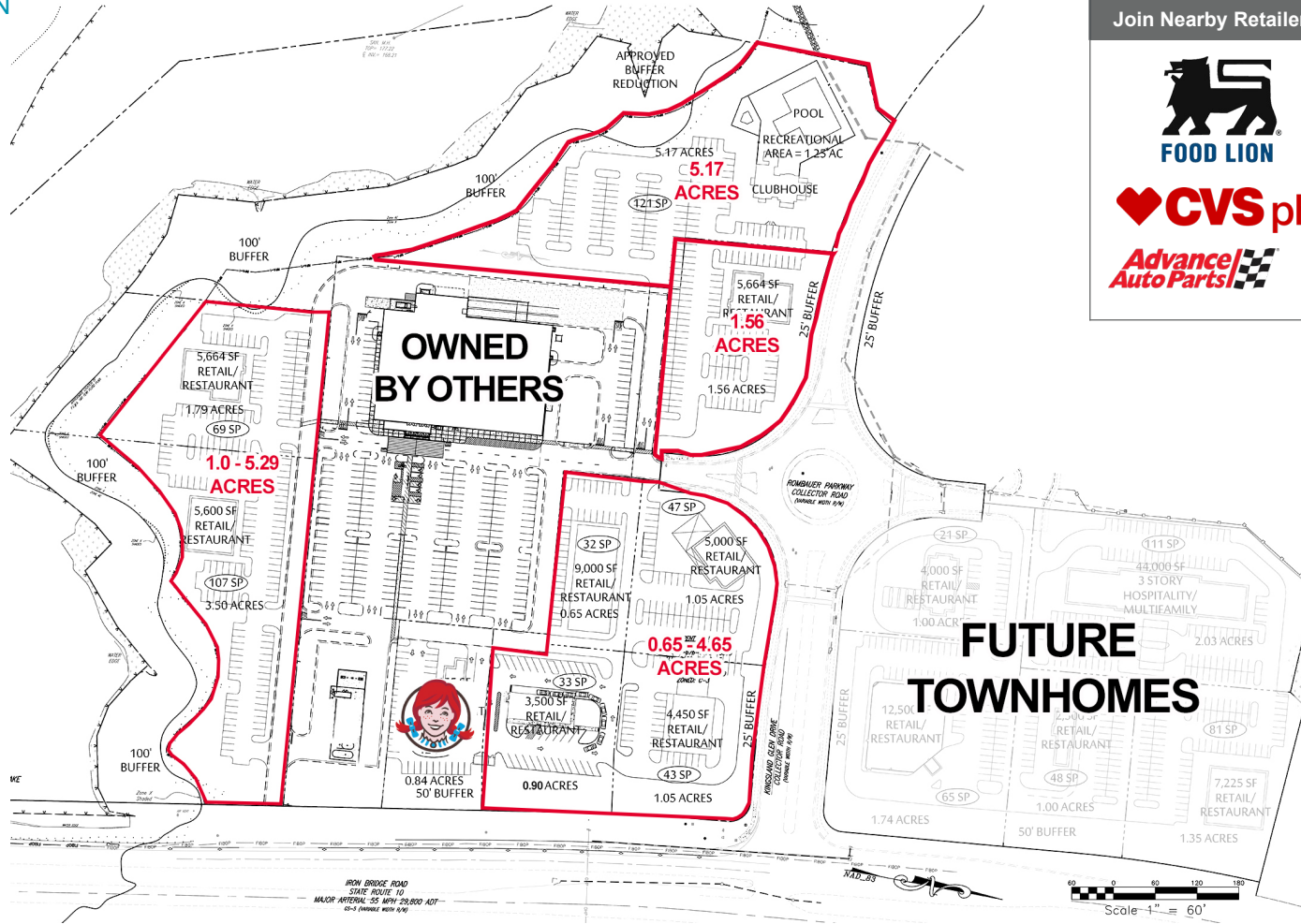

Join Nearby Retailers



For more information, contact:

NICKI JASSY
Senior Vice President
804 697 3433
nicki.jassy@thalhimer.com

PETE WALDBAUER
First Vice President
804 697 3564
pete.waldbauer@thalhimer.com

Thalhimer Center
11100 W. Broad Street
Glen Allen, VA 23060
www.thalhimer.com

Independently Owned and Operated / A Member of the Cushman & Wakefield Alliance

Cushman & Wakefield | Thalhimer © 2015. No warranty or representation, express or implied, is made to the accuracy or completeness of the information contained herein, and same is submitted subject to errors, omissions, change of price, rental or other conditions, withdrawal without notice, and to any special listing conditions imposed by the property owner(s). As applicable, we make no representation as to the condition of the property (or properties) in question.



THALHIMER

PAD SITES Watermark

Iron Bridge Road & Kingsland Glen Drive, | Chesterfield County, VA

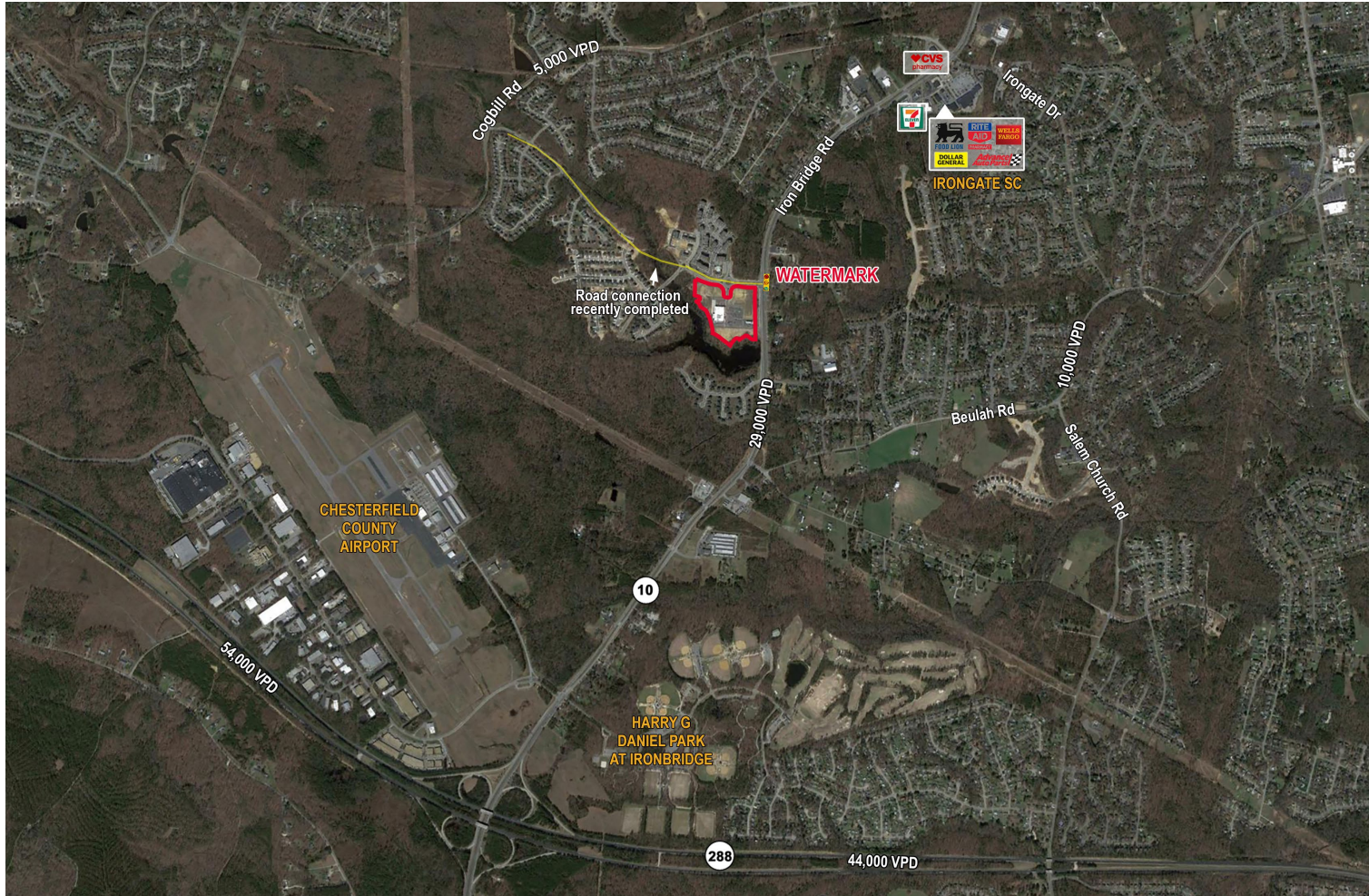

For more information, contact:

NICKI JASSY
Senior Vice President
804 697 3433
nicki.jassy@thalhimer.com

PETE WALDBAUER
First Vice President
804 697 3564
pete.waldbauer@thalhimer.com

Thalhimer Center
11100 W. Broad Street
Glen Allen, VA 23060
www.thalhimer.com

Independently Owned and Operated / A Member of the Cushman & Wakefield Alliance

Cushman & Wakefield | Thalhimer © 2015. No warranty or representation, express or implied, is made to the accuracy or completeness of the information contained herein, and same is submitted subject to errors, omissions, change of price, rental or other conditions, withdrawal without notice, and to any special listing conditions imposed by the property owner(s). As applicable, we make no representation as to the condition of the property (or properties) in question.



PAD SITES Watermark

Iron Bridge Road & Kingsland Glen Drive, | Chesterfield County, VA

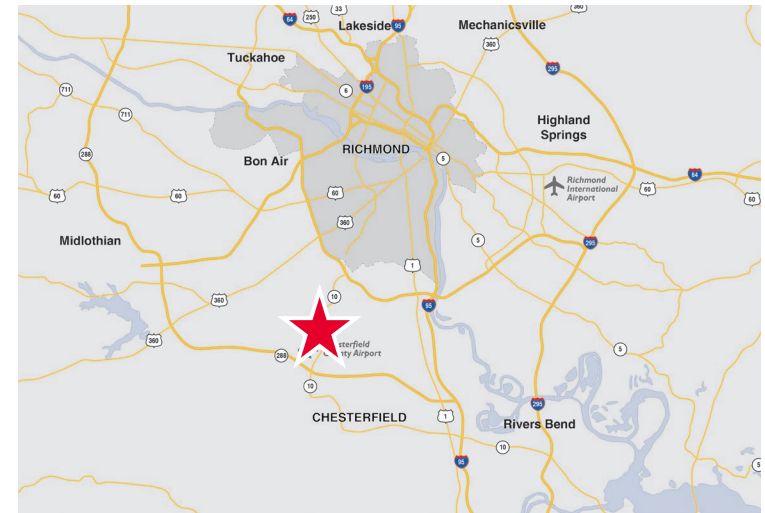
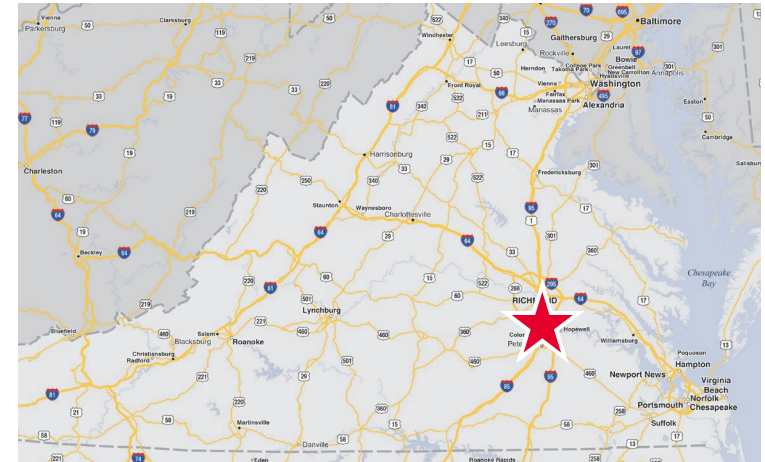
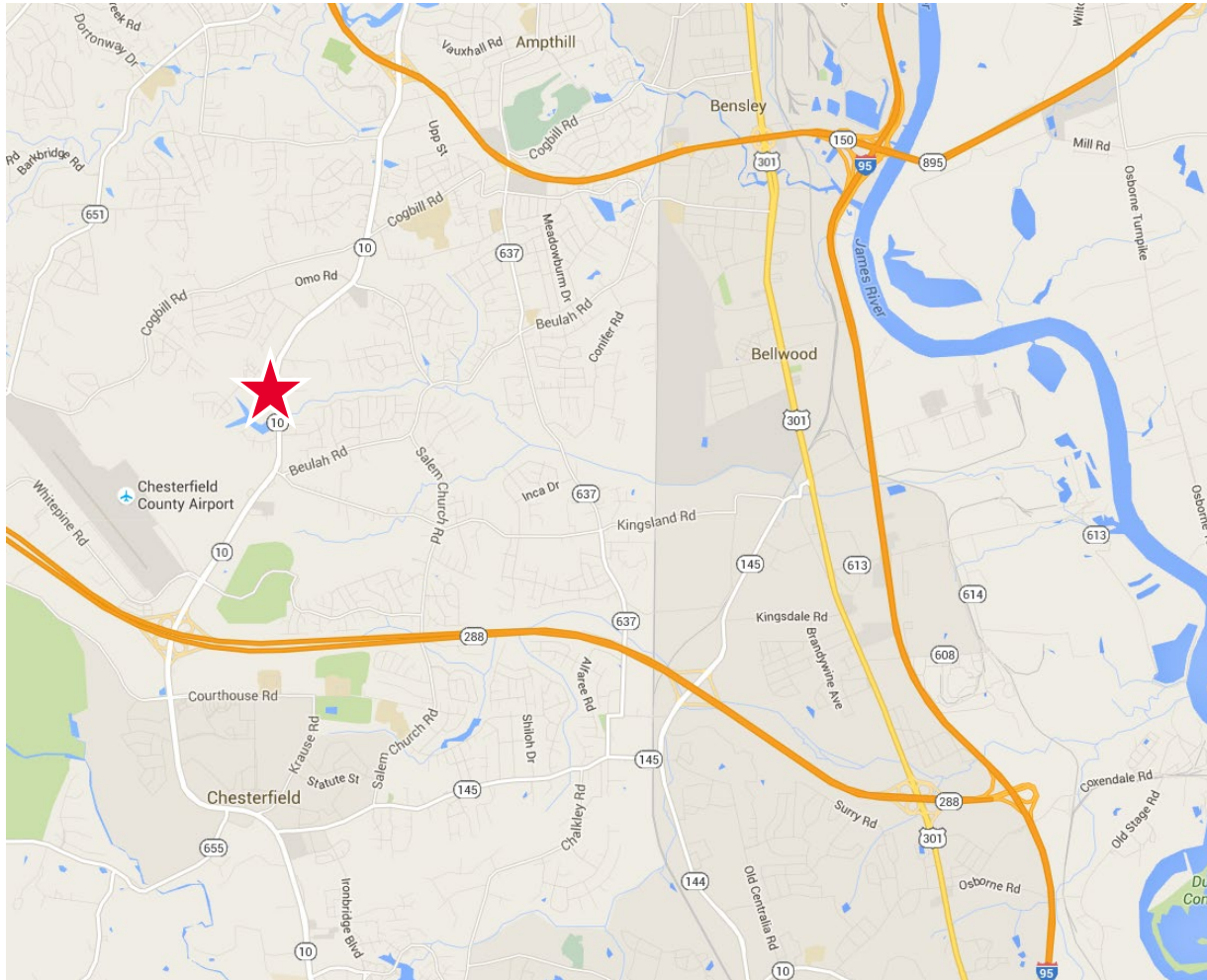

For more information, contact:

NICKI JASSY
Senior Vice President
804 697 3433
nicki.jassy@thalhimer.com

PETE WALDBAUER
First Vice President
804 697 3564
pete.waldbauer@thalhimer.com

Thalhimer Center
11100 W. Broad Street
Glen Allen, VA 23060
www.thalhimer.com

Independently Owned and Operated / A Member of the Cushman & Wakefield Alliance

Cushman & Wakefield | Thalhimer © 2015. No warranty or representation, express or implied, is made to the accuracy or completeness of the information contained herein, and same is submitted subject to errors, omissions, change of price, rental or other conditions, withdrawal without notice, and to any special listing conditions imposed by the property owner(s). As applicable, we make no representation as to the condition of the property (or properties) in question.