

9420-9500 Midlothian Turnpike at Tuxford Road  
Chesterfield County, VA  
**Commercial Land For Sale**



### Property Features

- Graded
- Utilities to site
- Stormwater to site (BMP's satisfy new DEQ requirements)
- Entrance Road
- Zoning: C-3
- Great access and visibility
- Signalized intersection
- Traffic Count: 61,000 VPD
- West parcel = 5.9 usable acres
- East parcel = 7.01 usable acres
- 1.75 usable acres zoned C-5
- Owner will consider subdividing
- Other retail uses permitted including hotels
- Office Warehouse/Flex uses permitted

For more information, contact:

**DAVID M. SMITH, CCIM**  
Senior Vice President  
804 697 3466  
[david.smith@thalhimer.com](mailto:david.smith@thalhimer.com)

Thalhimer Center  
11100 W. Broad Street  
Glen Allen, VA 23060  
[www.thalhimer.com](http://www.thalhimer.com)





**THALHIMER**

9420-9500 Midlothian Turnpike at Tuxford Road  
Chesterfield County, VA  
**Commercial Land For Sale**

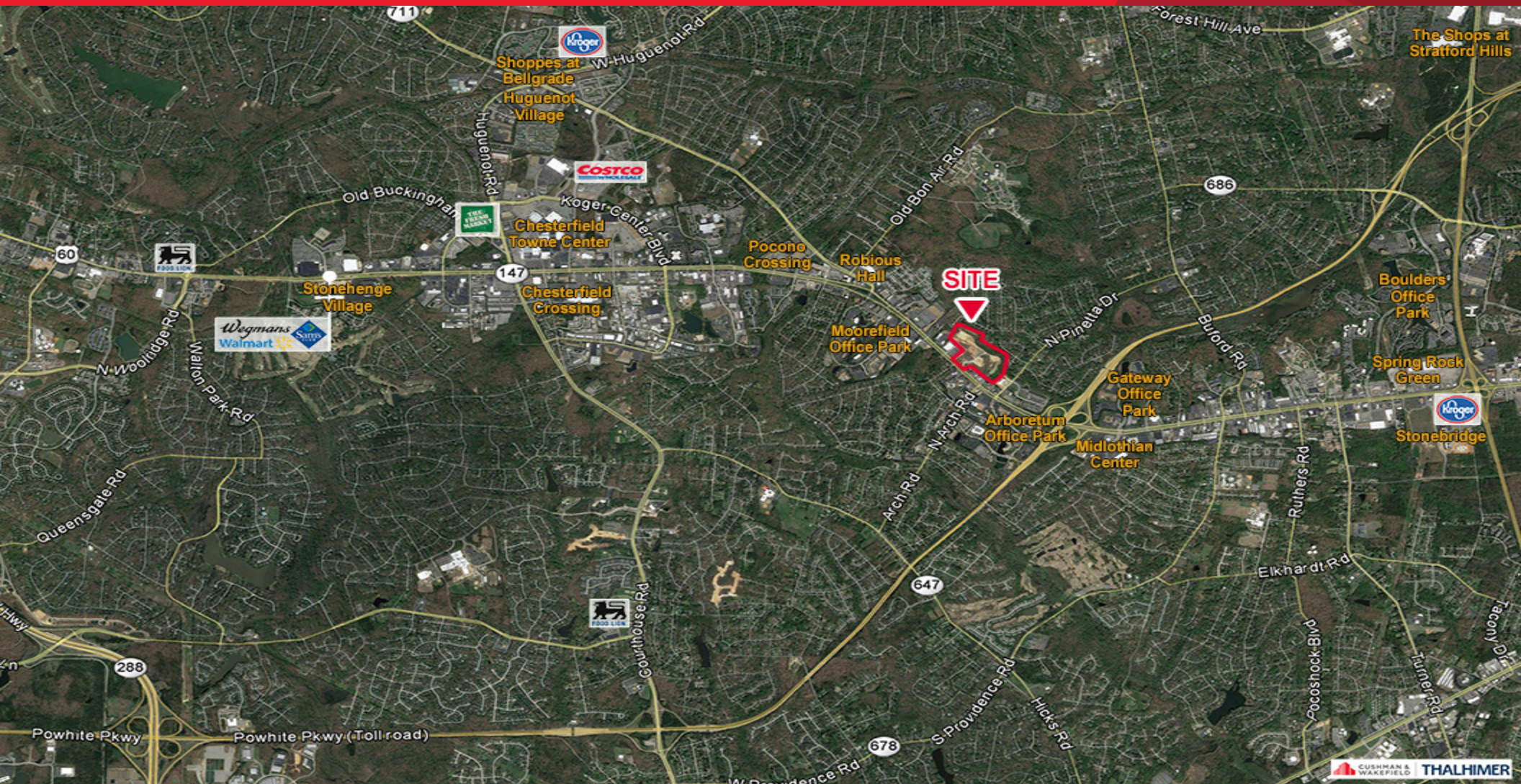

For more information, contact:

**DAVID M. SMITH, CCIM**  
Senior Vice President  
804 697 3466  
[david.smith@thalhimer.com](mailto:david.smith@thalhimer.com)

Thalhimer Center  
11100 W. Broad Street  
Glen Allen, VA 23060  
[www.thalhimer.com](http://www.thalhimer.com)

Independently Owned and Operated / A Member of the Cushman & Wakefield Alliance

Cushman & Wakefield | Thalhimer © 2015. No warranty or representation, expressed or implied, is made to the accuracy or completeness of the information contained herein, and same is submitted subject to errors, omissions, change of price, rental or other conditions, withdrawal without notice, and to any special listing conditions imposed by the property owner(s). As applicable, we make no representation as to the condition of the property (or properties) in question.