

# 12008 OLD SALEM CHURCH ROAD – PAD SITE

Fredericksburg, VA 22407 | For Sale or Built-To-Suite



**MIKE DEGEN**

Vice President | 540 322 4148  
Mike.degen@thalhimer.com

**BERKLEY MITCHELL**

Vice President | 540 322 4144  
Berkley.mitchell@thalhimer.com

## Property Features

- Pad Site approved for 6,000 SF Building
- Less than 0.2 miles from Route 3 / Plank Road
- Entrances on Salem Church Road and Old Salem Church Road
- In densely populated area with 53,000 VPD on Plank Road and 30,000 VPD on Salem Church Road
- Nearby Tenants & Retailers:



## SPECIFICATIONS

Available Size:	Ready for 6,000 SF Building
Asking Price:	\$450,000
Zoning:	C- 2 (No proffers)
Parking:	3.44 / 1,000 SF 31 Spaces
Timing:	Available Now

## DEMOGRAPHICS



POPULATION



HOUSEHOLDS

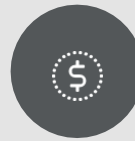

AVERAGE  
HOUSEHOLD INCOME



DAYTIME  
POPULATION

1 Mile

8,927

3,329

\$108,084

10,051

3 Miles

54,948

20,327

\$119,941

55,786

5 Miles

122,385

45,409

\$123,703

133,744

## SITE PLAN

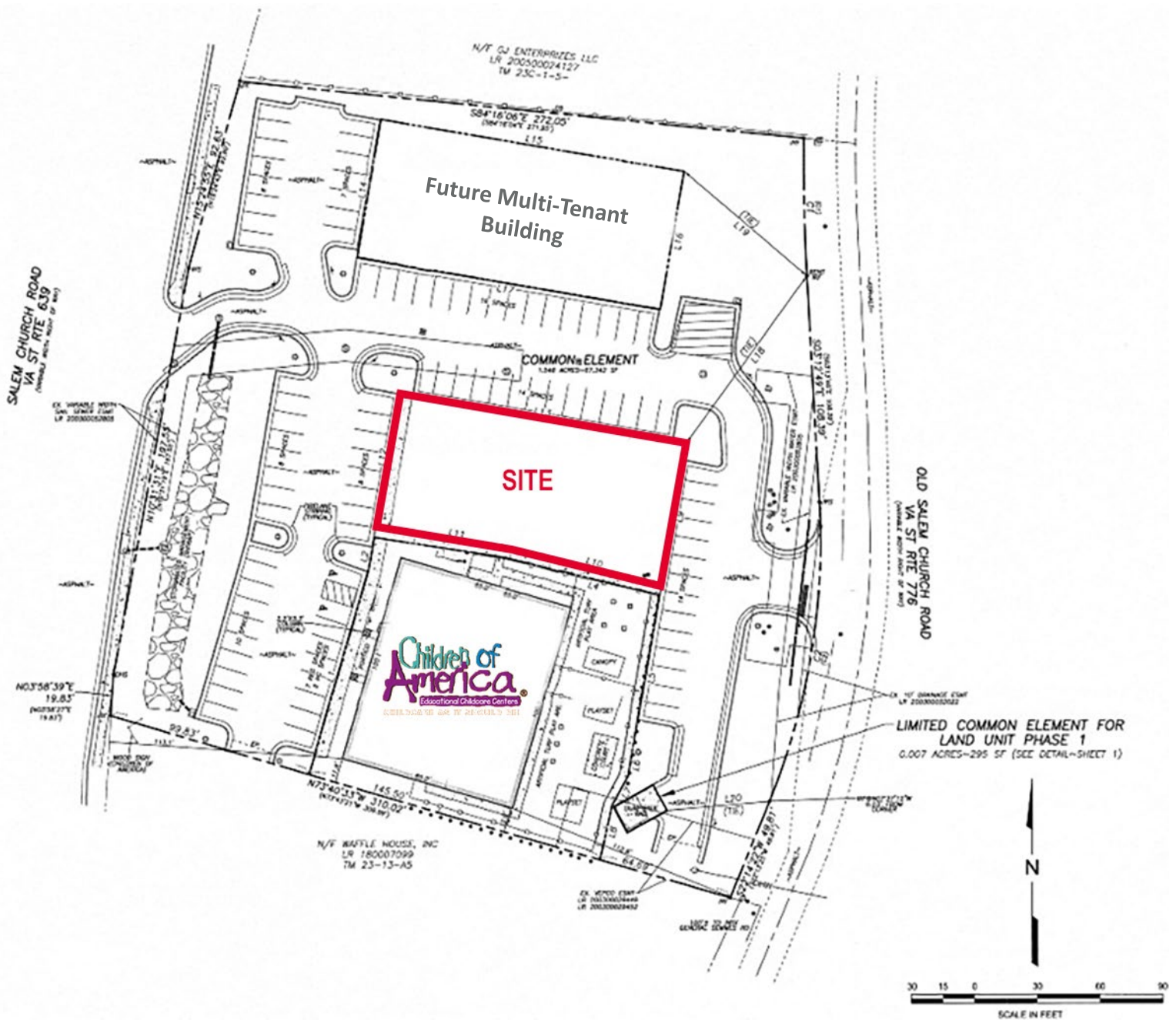



# PROPERTY AERIAL



**MIKE DEGEN**  
 Vice President  
 540 322 4148  
 Mike.degen@thalhimer.com

**BERKLEY MITCHELL**  
 Vice President  
 540 322 4144  
 Berkley.mitchell@thalhimer.com

1125 Emancipation Highway  
 Suite 350  
 Fredericksburg, VA 22401  
 www.thalhimer.com



Independently Owned and Operated / A Member of the Cushman & Wakefield Alliance

Cushman Wakefield | Thalhimer ©2023 No warranty or representation, express or implied, is made to the accuracy or completeness of the information contained herein, and same is submitted subject to errors, omissions, change of price, rental or other conditions, withdrawal without notice, and to any special listing conditions, imposed by the property owner(s). As applicable, we make no representation as to the condition of the property (or properties) in question.