

+/-316.6 ACRES

13074-13088 MOUNTAIN RD

HANOVER COUNTY, VIRGINIA

FOR SALE



THALHIMER

CONNIE JORDAN NIELSEN
Senior Vice President
804 697 3569
connie.nielsen@thalhimer.com

Independently Owned and Operated / A Member of the Cushman & Wakefield Alliance

Cushman & Wakefield | Thalhimer © 2015. No warranty or representation, express or implied, is made to the accuracy or completeness of the information contained herein, and same is submitted subject to errors, omissions, change of price, rental or other conditions, withdrawal without notice, and to any special listing conditions imposed by the property owner(s). As applicable, we make no representation as to the condition of the property (or properties) in question.

SITE AERIAL.

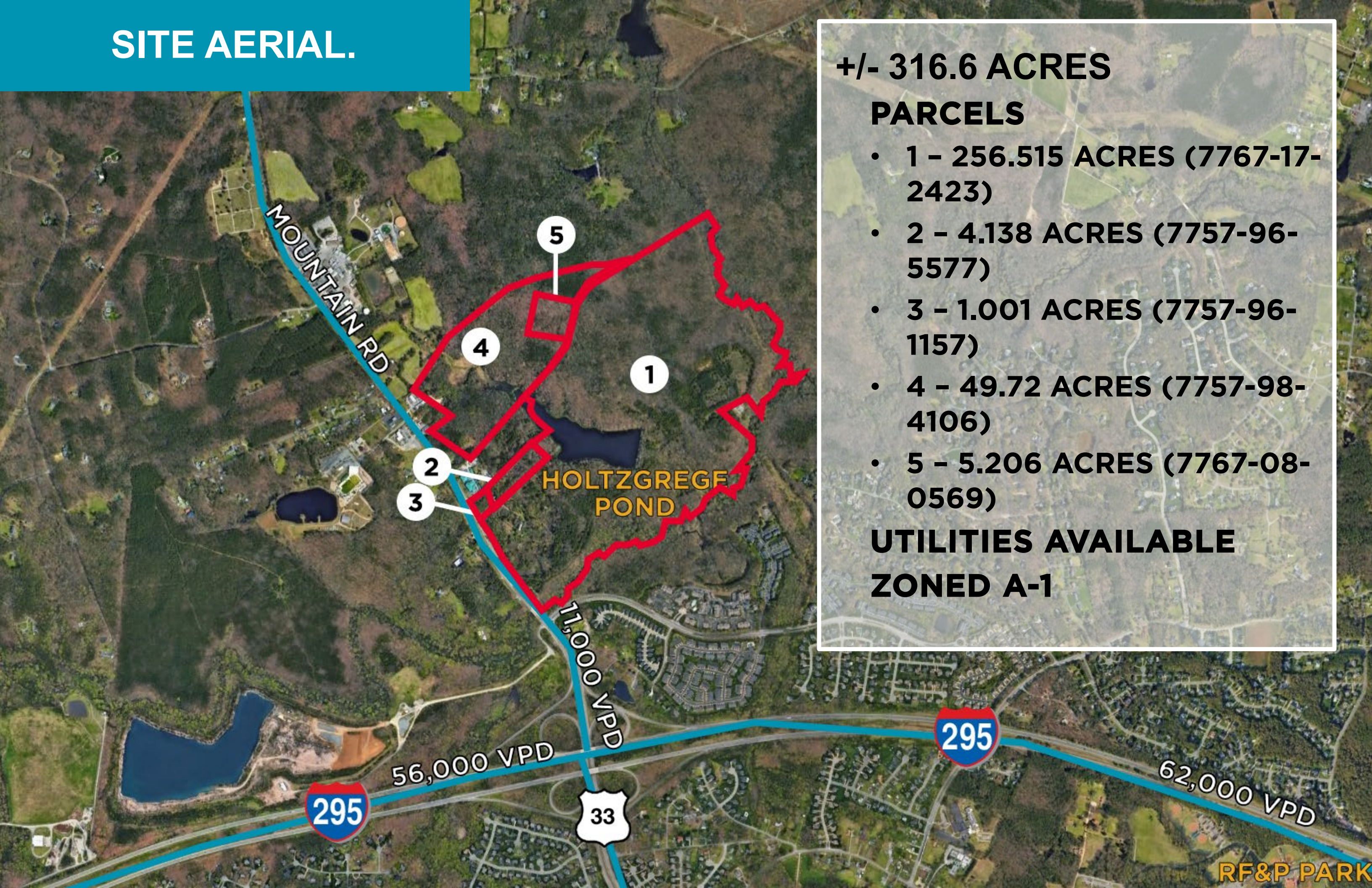

+/- 316.6 ACRES

PARCELS

- **1 - 256.515 ACRES (7767-17-2423)**
- **2 - 4.138 ACRES (7757-96-5577)**
- **3 - 1.001 ACRES (7757-96-1157)**
- **4 - 49.72 ACRES (7757-98-4106)**
- **5 - 5.206 ACRES (7767-08-0569)**

**UTILITIES AVAILABLE
ZONED A-1**

RF&P PARK

PARCELS-316.6 ACRES TOTAL

5.206 ACRES (7767-08-0569)



49.72 ACRES (7757-98-4106)



4.138 ACRES (7757-96-5577)



1.001 ACRES (7757-96-1157)



256.515 ACRES (7767-17-2423)



THE DEMOGRAPHICS.

HIGHLIGHTS



122,265

5 MILE POPULATION



137,710

5 MILE DAYTIME POPULATION



\$173,395

1 MILE AVERAGE HOUSEHOLD INCOME



47,284

5 MILE HOUSEHOLDS



66.3%

1 MILE BACHELOR'S DEGREE & ABOVE

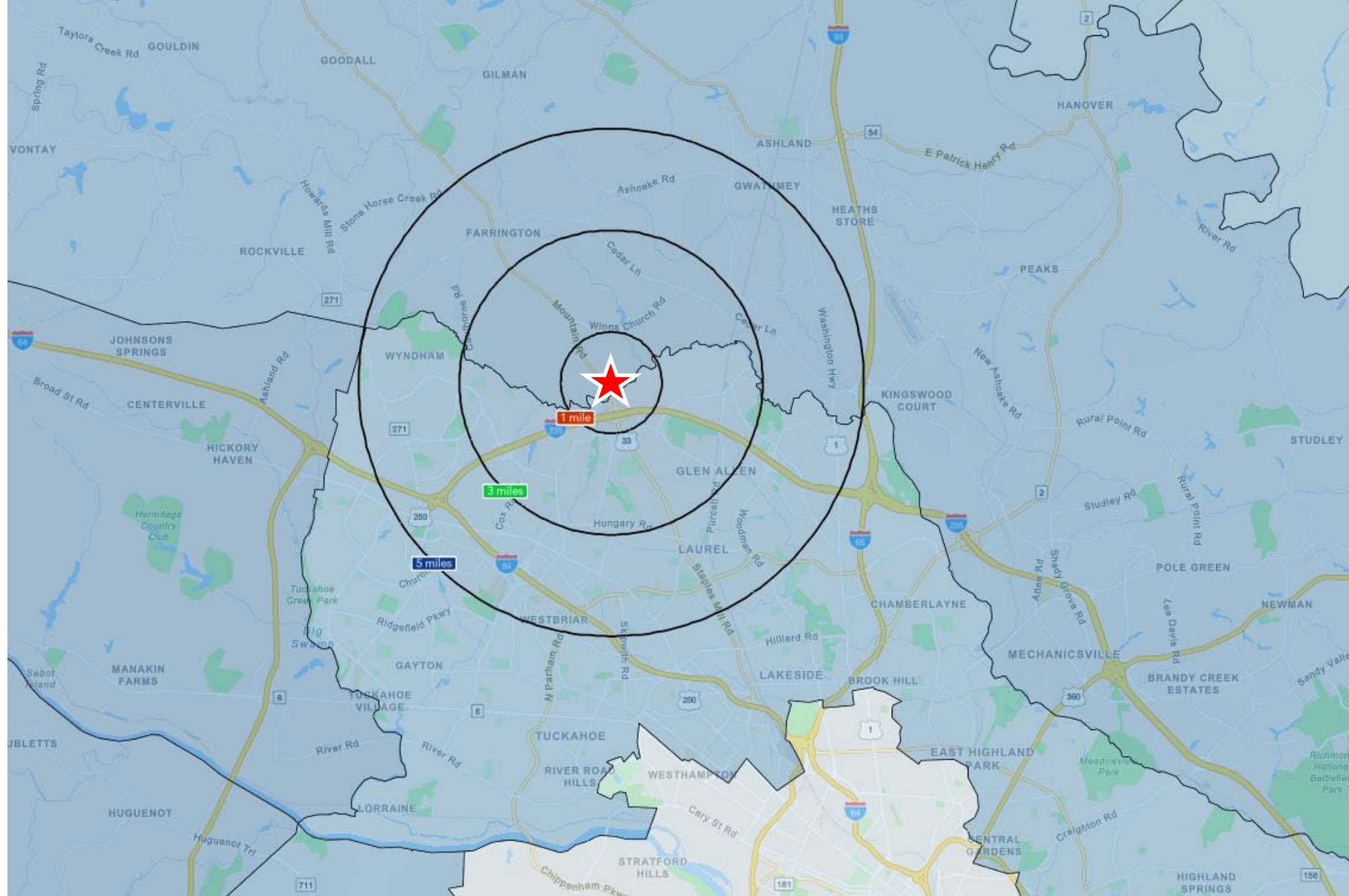

| | 1 Mile | 3 Mile | 5 Mile |
|----------------------------------|-----------|-----------|-----------|
| 2023 Total Population | 3,735 | 36,809 | 122,265 |
| 2028 Projected Population | 3,689 | 39,329 | 126,935 |
| 2023 Households | 1,301 | 13,237 | 47,284 |
| 2023 Education Bachelors & Above | 66.3% | 60.1% | 56.1% |
| 2023 Average Household Income | \$173,395 | \$163,521 | \$139,818 |
| 2023 Median Household Income | \$138,915 | \$123,891 | \$97,090 |
| Daytime Population | 3,058 | 35,074 | 137,710 |
| 2023 Median Age | 40.3 | 40.3 | 37.9 |

THE LOCATION

| CITY | TIME |
|---------------------------|--------------------|
| Richmond, Virginia (CBD) | 21 Minutes |
| Charlottesville, Virginia | 59 Minutes |
| Virginia Beach, Virginia | 1 Hour 48 Minutes |
| Washington D.C. | 1 Hour 44 Minutes |
| Lynchburg, Virginia | 1 Hour 59 Minutes |
| Raleigh, North Carolina | 2 Hours 46 Minutes |
| Roanoke, Virginia | 2 Hours 40 Minutes |
| Charlotte, North Carolina | 4 Hours 32 Minutes |

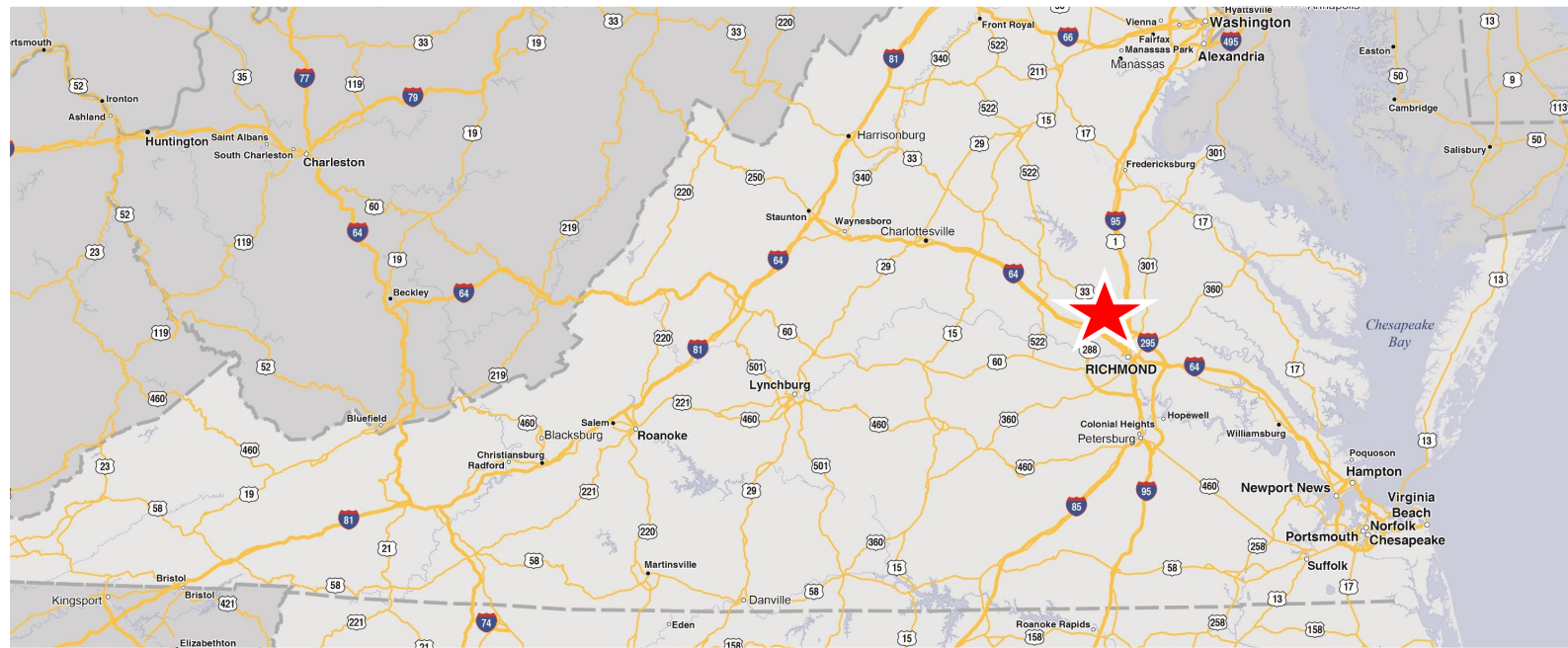
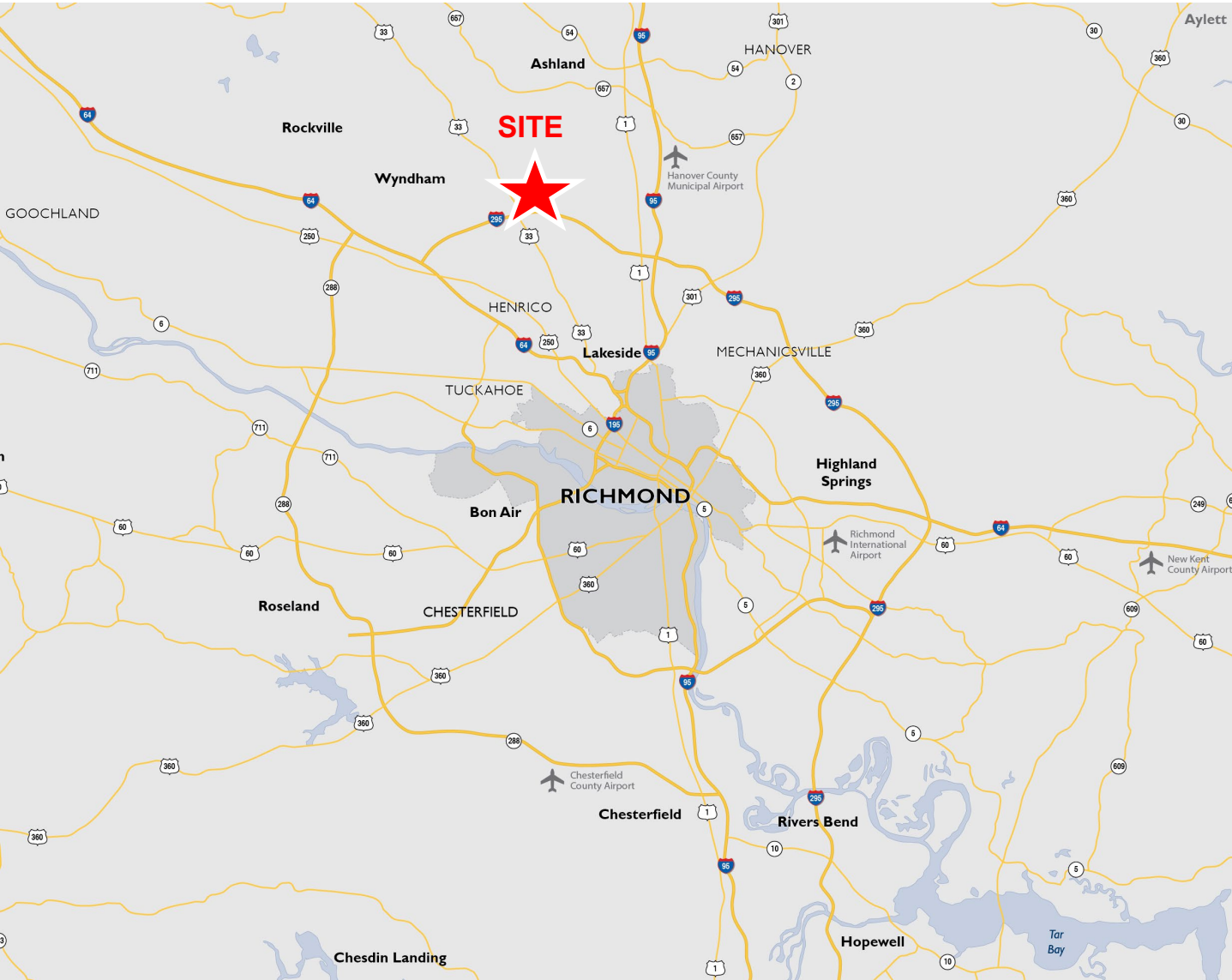

FOR SALES INFORMATION, CONTACT:

CONNIE JORDAN NIELSEN
 Senior Vice President
 D - 804 697 3569
 M - 804 363 6000
connie.nielsen@thalhimer.com



Thalhimer Center
 11100 W. Broad Street
 Glen Allen, VA 23060
www.thalhimer.com

Independently Owned and Operated / A Member of the Cushman & Wakefield Alliance
 Cushman & Wakefield | Thalhimer © 2015. No warranty or representation, express or implied, is made to the accuracy or completeness of the information contained herein, and same is submitted subject to errors, omissions, change of price, rental or other conditions, withdrawal without notice, and to any special listing conditions imposed by the property owner(s). As applicable, we make no representation as to the condition of the property (or properties) in question.