

BOONSBORO RETAIL DEVELOPMENT

5921 & 5923 Raiford Circle, Lynchburg VA 24121 | RETAIL LAND FOR SALE

8.8 acres available
for retail development

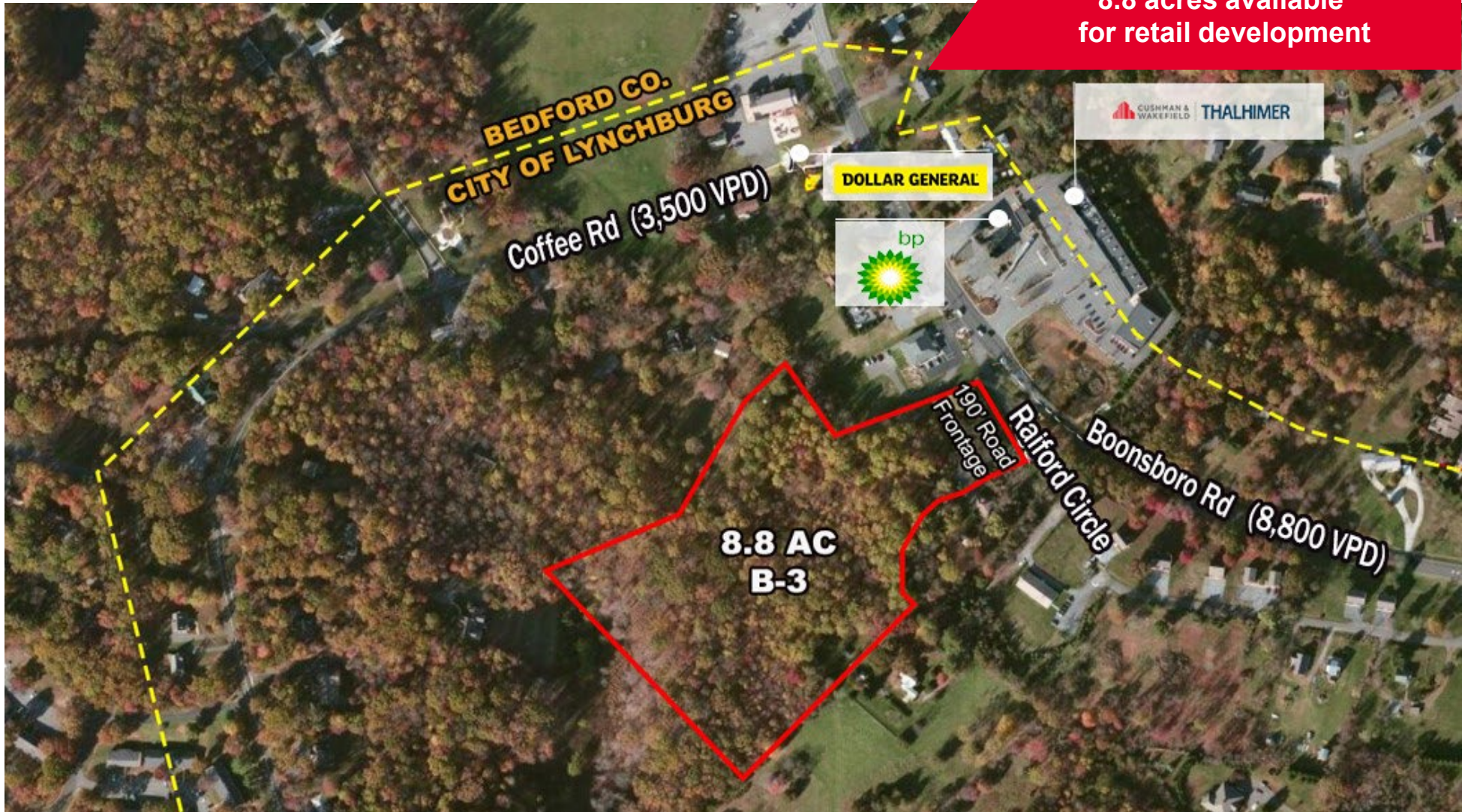

GEORGE LUPTON
Senior Associate
434 455 2306
george.lupton@thalhimer.com

NORMAN MOON
First Vice President
434 455 2302
norman.moon@thalhimer.com

Coffee Crossing
6000 Boonsboro Rd Suite A
Lynchburg, VA 24503
www.thalhimer.com



CUSHMAN &
WAKEFIELD

THALHIMER

Property Features

- 8.8 acres available for retail development located just inside the city limits of Lynchburg, VA adjacent to the recently constructed Dollar General
- Acreage consists of two parcels in total: Parcel one +/-1.0 acre. Parcel two +/-7.8 acres for a total of 8.8 acres
- 190 linear feet of road frontage along Boonsboro Rd/Raiford Circle
- An additional ingress and egress point into the development is available along Boonsboro Rd consisting of 115 linear feet of road frontage on .75 acres
- Strong demographic area with average household income averaging \$129,701.00 within one mile radius
- Property is zoned B-3 (Community Business) which permits any retail shopping center up to 50,000 sq ft such as a small anchored grocery store flanked by several small service oriented retailers
- Property is located just over the Bedford County line at the gateway into the City of Lynchburg along the Rt 501 corridor. Site has the potential to be the first retail development approaching the City of Lynchburg along the Rt 501 corridor from Bedford County
- Property is ideally suited for any retail developer seeking to fill the lack of retail growth in the currently under-served Boonsboro marketing area
- Sale price \$795,000.00

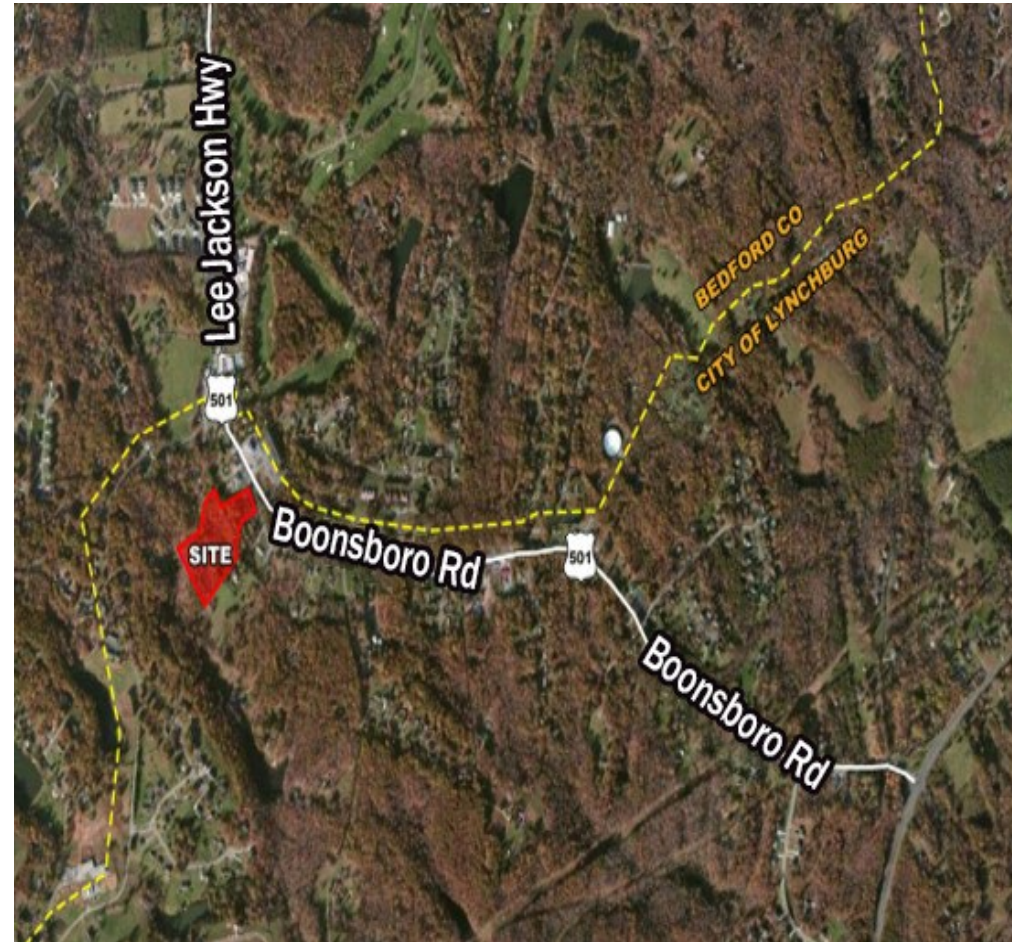

CUSHMAN &
WAKEFIELD

THALHIMER

Independently Owned and Operated / A Member of the Cushman & Wakefield Alliance

Cushman Wakefield | Thalhimer ©2024. No warranty or representation, express or implied, is made to the accuracy or completeness of the information contained herein, and same is submitted subject to errors, omissions, change of price, rental or other conditions, withdrawal without notice, and to any special listing conditions, imposed by the property owner(s). As applicable, we make no representation as to the condition of the property (or properties) in question.