

FOR LEASE 6,000 SF SHOWROOM/SHOP SPACE

**5423 Williamson Road**

**Roanoke, VA 24012**



CUSHMAN &  
WAKEFIELD

**THALHIMER**

# 5423 Williamson Road

## ROANOKE VA 24016

### Property Features

- 6,000 SF showroom / shop space
  - 3,500 SF Front - \$7.00 SF
  - 2,500 SF Back - \$7.00 SF
- 20+ car parking
- 3 restrooms
- Excellent road frontage
- Located in Roanoke County

### Specifications

Building Size: 6,000 SF

Site Area: .4-acre parcel

Zoned: C-2 General

Parking Lot for 20 + cars



Front View



Aerial View

# 5423 Williamson Road

## ROANOKE, VA 24016

### LOCATION MAP

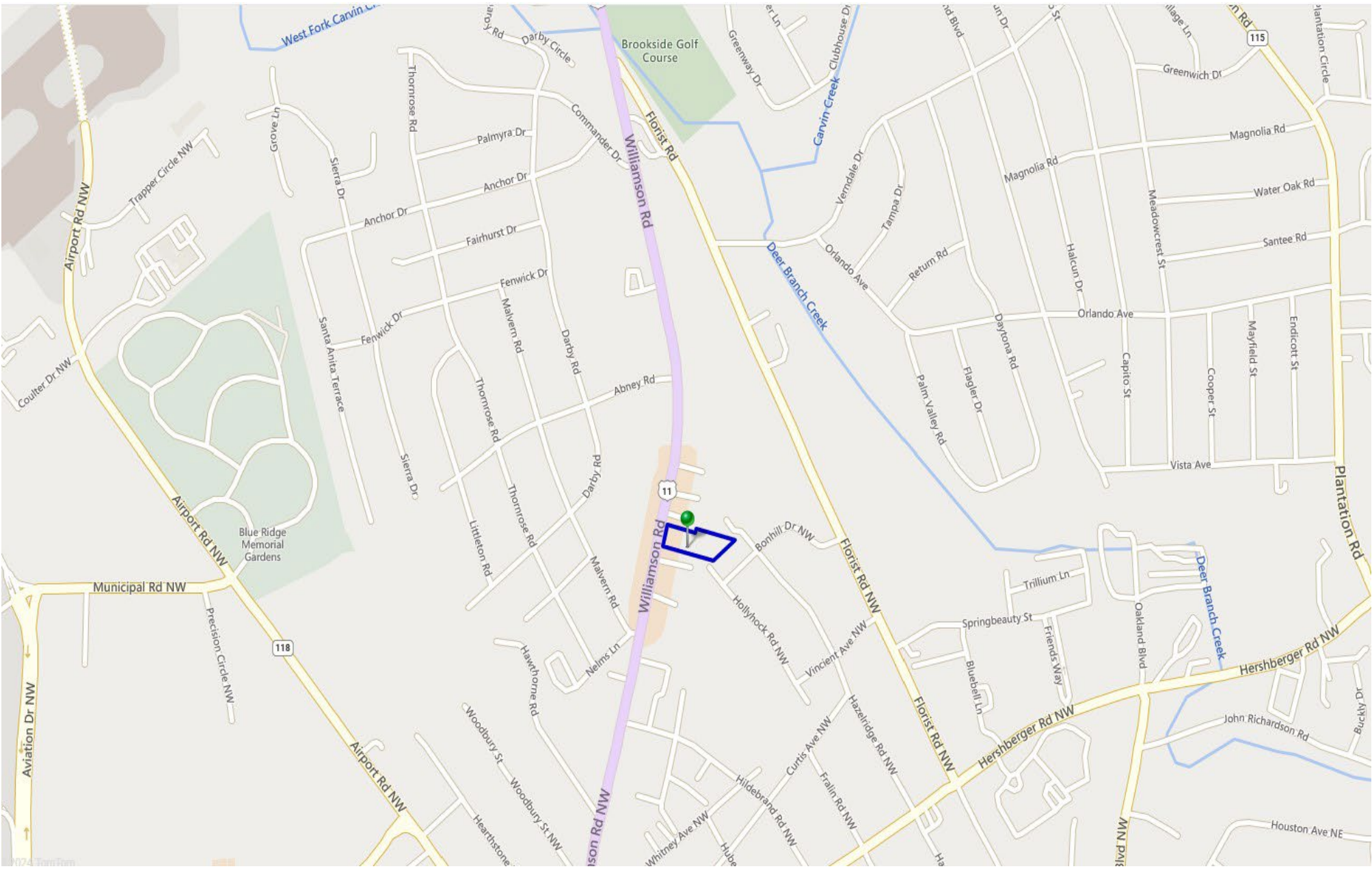

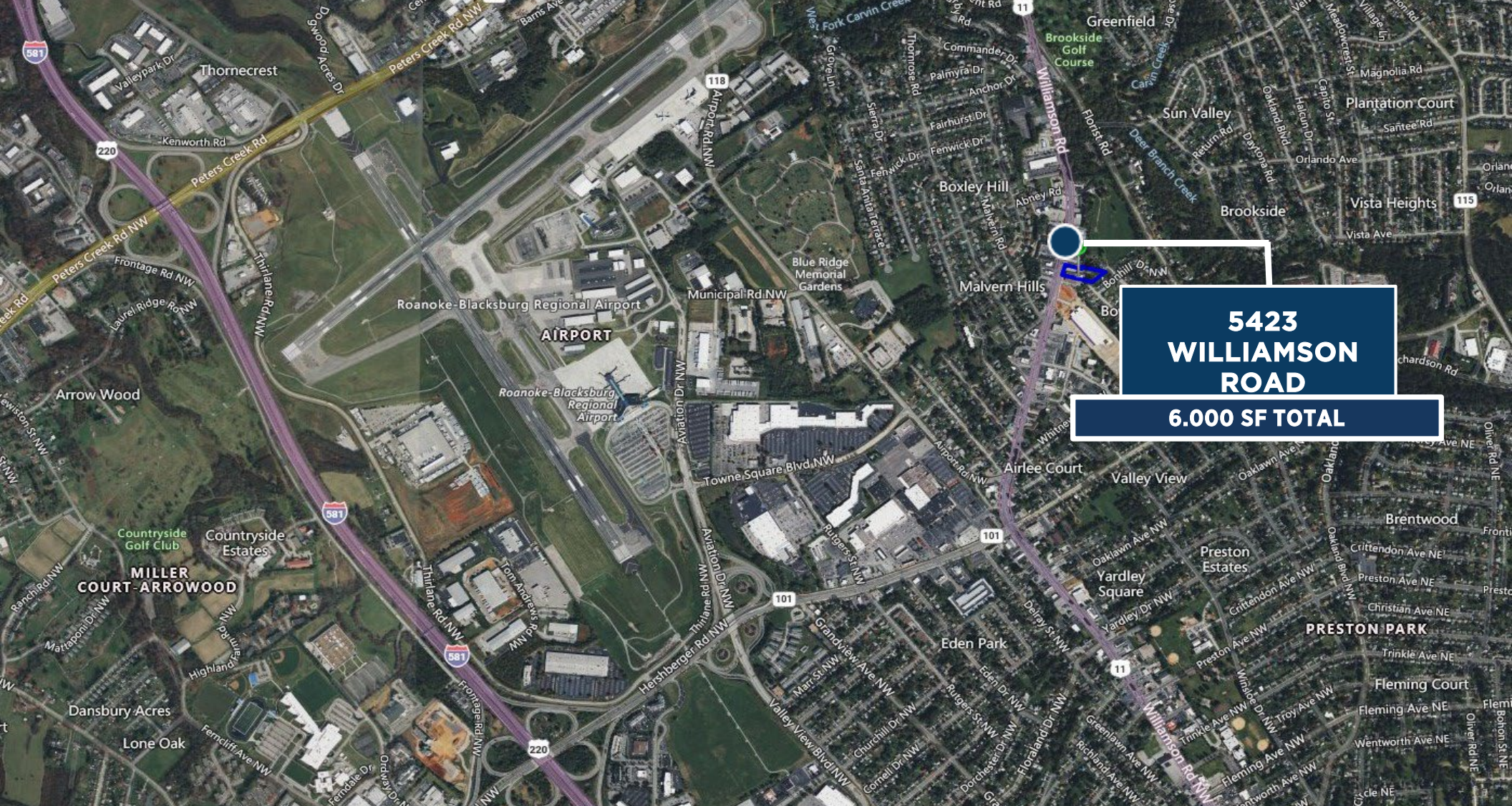

**5423  
WILLIAMSON  
ROAD**

**6.000 SF TOTAL**

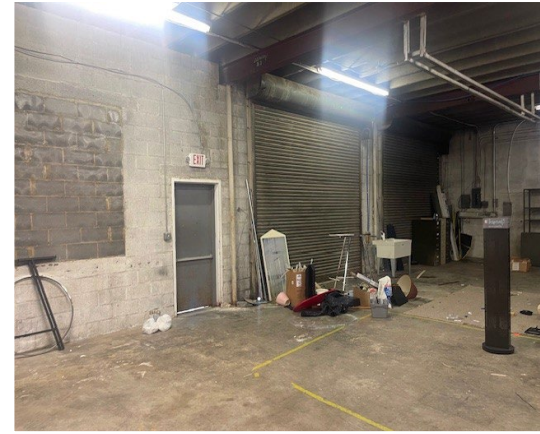
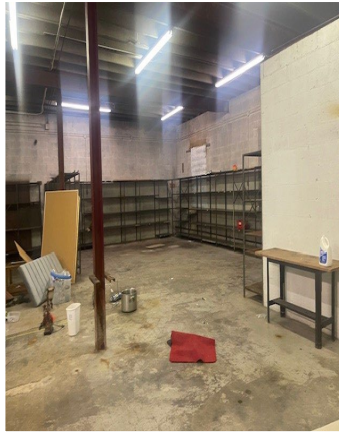



**FOR MORE INFORMATION, CONTACT:**

**BOYD JOHNSON**

Vice President  
+1 540 767 3002  
boyd.johnson@thalhimer.com

**Thalhimer**

310 First Street, Suite 300  
Roanoke, VA 24011  
thalhimer.com

Independently Owned and Operated / A Member of the Cushman & Wakefield Alliance

Cushman Wakefield | Thalhimer © 2024. No warranty or representation, express or implied, is made to the accuracy or completeness of the information contained herein, and same is submitted subject to errors, omissions, change of price, rental or other conditions, withdrawal without notice, and to any special listing conditions, imposed by the property owner(s). As applicable, we make no representation as to the condition of the property (or properties) in question.