



+ WALK-IN CLINIC 885-6789

111
PATIENT CARE PLUS
WALK IN CLINIC

FOR LEASE | 2,300 - 4,640 SF

40 LAMBERT STREET

Staunton, VA 24401

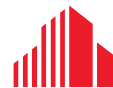

**CUSHMAN &
WAKEFIELD**

THALHIMER

40 LAMBERT STREET

PROPERTY FEATURES



SUITE 111: First Floor 2,340 SF
SUITE 121: Second Floor 2,300 SF



MEDICAL USER DESIGNATION



\$15 PSF NNN



AMPLE ONSITE PARKING



CURRENT LAYOUT FEATURES: 2 OFFICES, 3 EXAM ROOMS, RECEPTION AREA & DESK, LAB SPACE AND 2 BATHROOMS

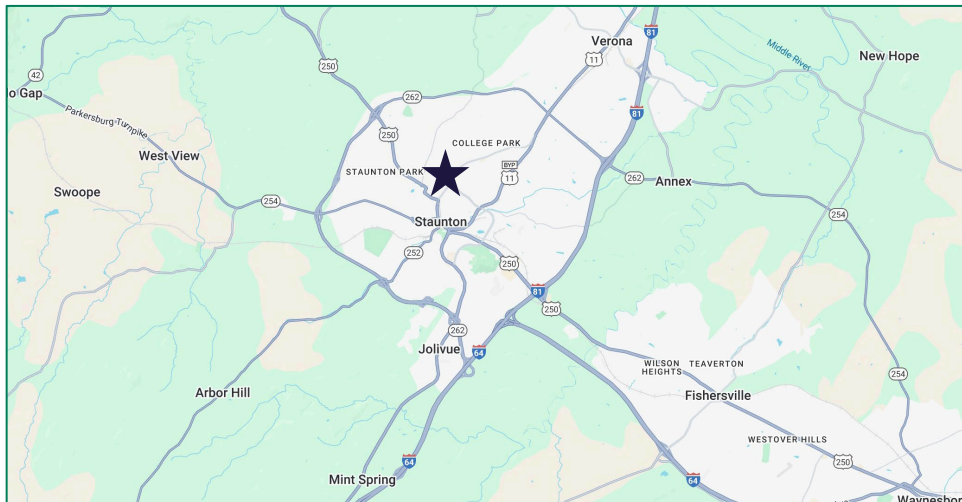

40 LAMBERT STREET

INTERIOR PHOTOS

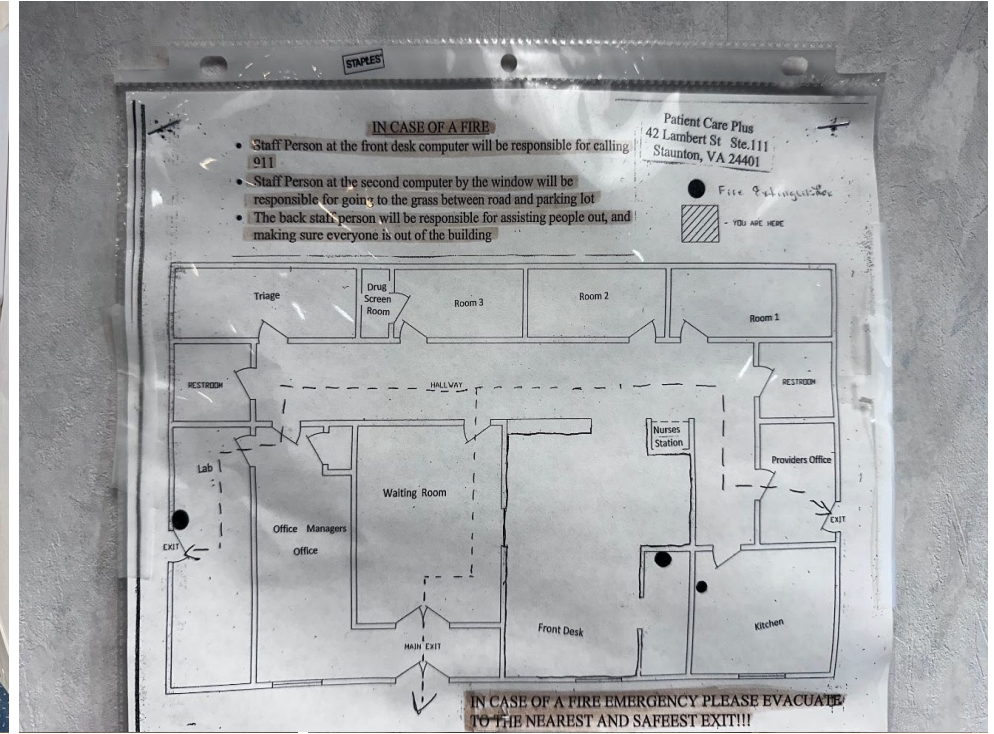



FOR MORE INFORMATION, CONTACT:

JENNY STONER

Senior Vice President

434 234 8417

jenny.stoner@thalhimer.com

MATT GREENE

Vice President

434 333 0089

matt.greene@thalhimer.com

600 E. Water Street, Suite C.
Charlottesville, VA 22902
thalhimer.com

Independently Owned and Operated / A Member of the Cushman & Wakefield Alliance

Cushman & Wakefield | Thalhimer © 2025. No warranty or representation, express or implied, is made to the accuracy or completeness of the information contained herein, and same is submitted subject to errors, omissions, change of price, rental or other conditions, withdrawal without notice, and to any special listing conditions imposed by the property owner(s). As applicable, we make no representation as to the condition of the property (or properties) in question.



**CUSHMAN &
WAKEFIELD**

THALHIMER