

**CLASS A OFFICE
FOR SUBLEASE**

**RIVERFRONT
PLAZA
WEST**

**901 E. BYRD STREET
RICHMOND, VA 23219**

EXCLUSIVE LEASING AGENT



**CUSHMAN &
WAKEFIELD**

THALHIMER

RIVERFRONT PLAZA WEST

PROPERTY HIGHLIGHTS

Address	901 East Byrd Street
Submarket	CBD
Building Class	A
Year Built	1990
Total Building SF	475,945 SF
Available SF	141,167 SF
Parcel ID	E000-0037-003
Expiration	8/31/2025
Land Area	3.79 acres
Stories	22
Parking	2.30 per 1,000 SF
Typical Floor Size	22,970 RSF
Zoning	B-4
Access	Ingress/Egress on E. Byrd St.



RIVERFRONT PLAZA WEST

FLOORPLANS

FIRST FLOOR - 9,862 RSF

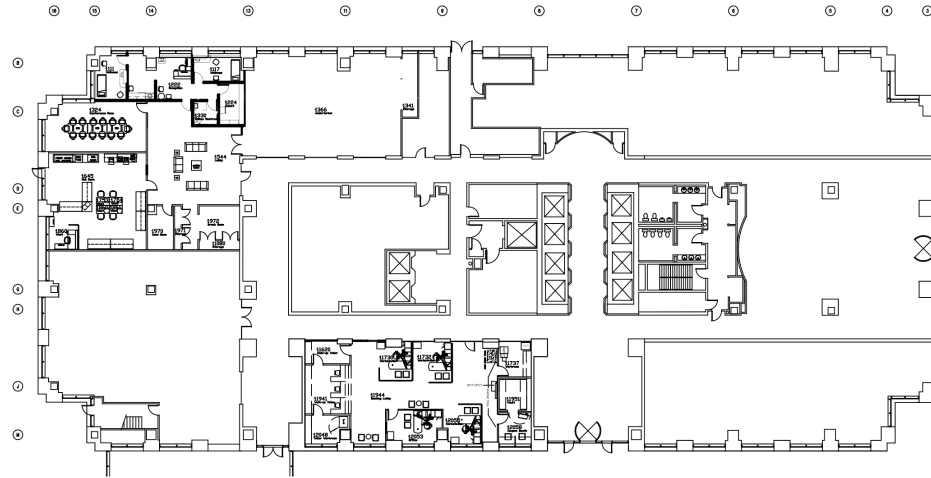

SECOND FLOOR - 30,435 RSF

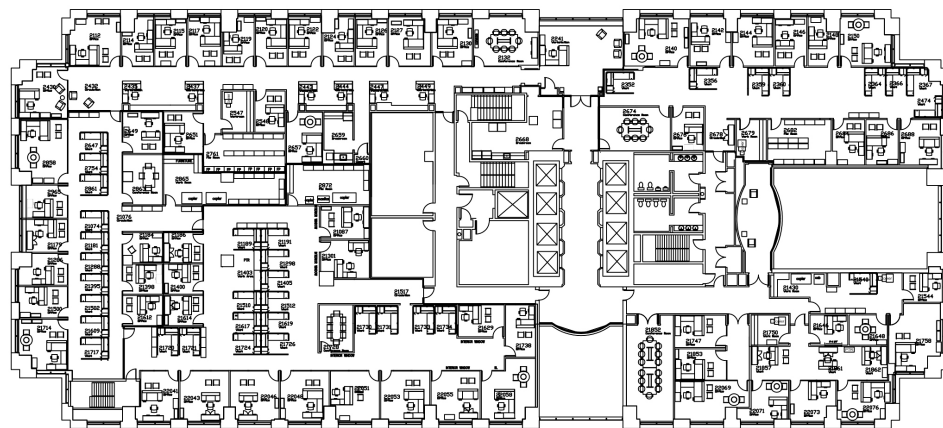

RIVERFRONT PLAZA WEST

FLOORPLANS

THIRD FLOOR - 31,176 RSF

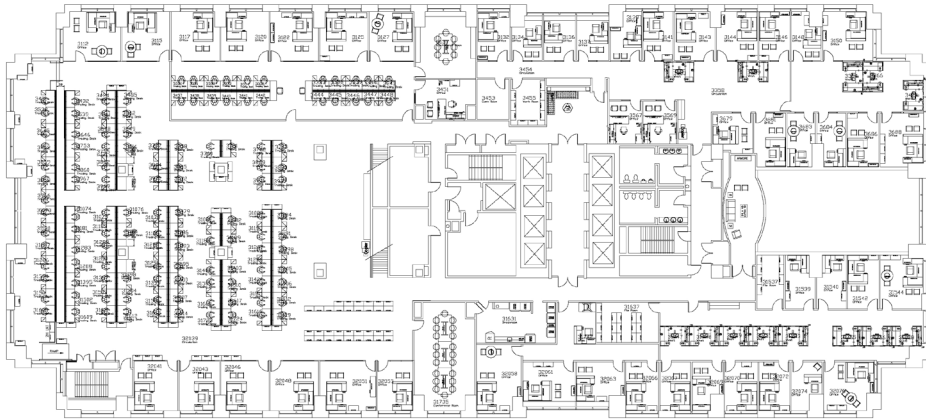

FOURTH FLOOR - 22,969 RSF

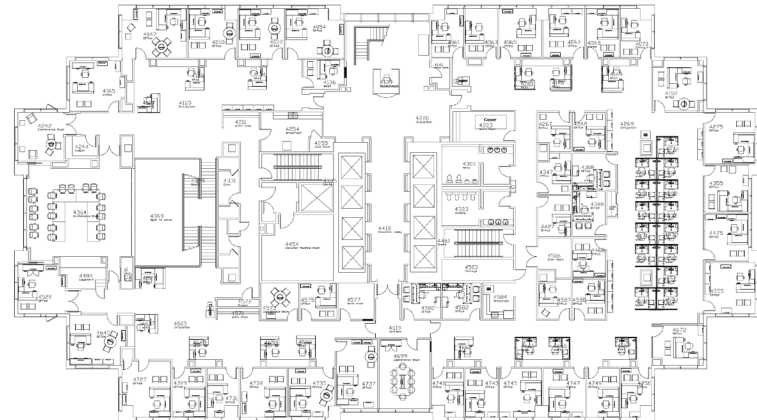

FIFTH FLOOR - 22,969 RSF

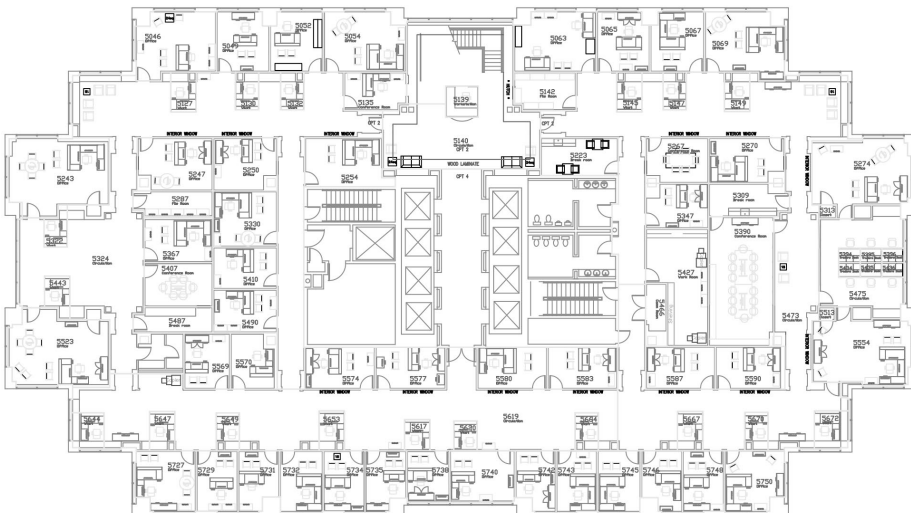

SIXTH FLOOR - 22,969 RSF

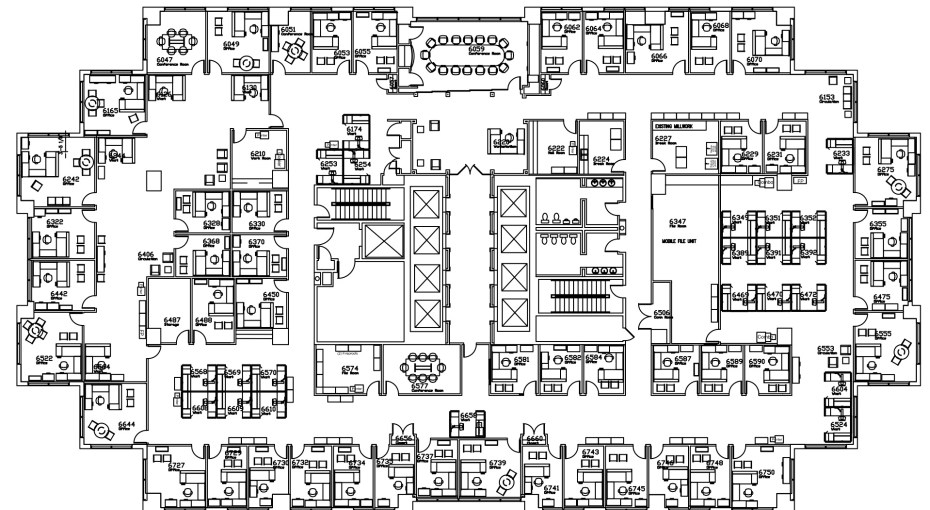

RIVERFRONT PLAZA WEST





RIVERFRONT PLAZA WEST

PAUL F. SILVER
Chairman Emeritus
804 697 3407
paul.silver@thalhimer.com

BRIAN BERKEY
Senior Vice President
804 836 4408
brian.berkey@thalhimer.com

KARLA KNIGHT
First Vice President
804 514 2031
karla.knight@thalhimer.com



Thalhimer Center | 11100 W. Broad Street
Glen Allen, VA 23060
thalhimer.com

Independently Owned and Operated / A Member of the Cushman & Wakefield Alliance

Cushman & Wakefield | Thalhimer © 2025. No warranty or representation, express or implied, is made to the accuracy or completeness of the information contained herein, and same is submitted subject to errors, omissions, change of price, rental or other conditions, withdrawal without notice, and to any special listing conditions imposed by the property owner(s). As applicable, we make no representation as to the condition of the property (or properties) in question.