

WYNWOOD OUTPARCEL

Woolridge & Strider Roads | Chesterfield County, VA

2.48 ACRE RETAIL PAD FOR GROUND LEASE/SALE/BTS

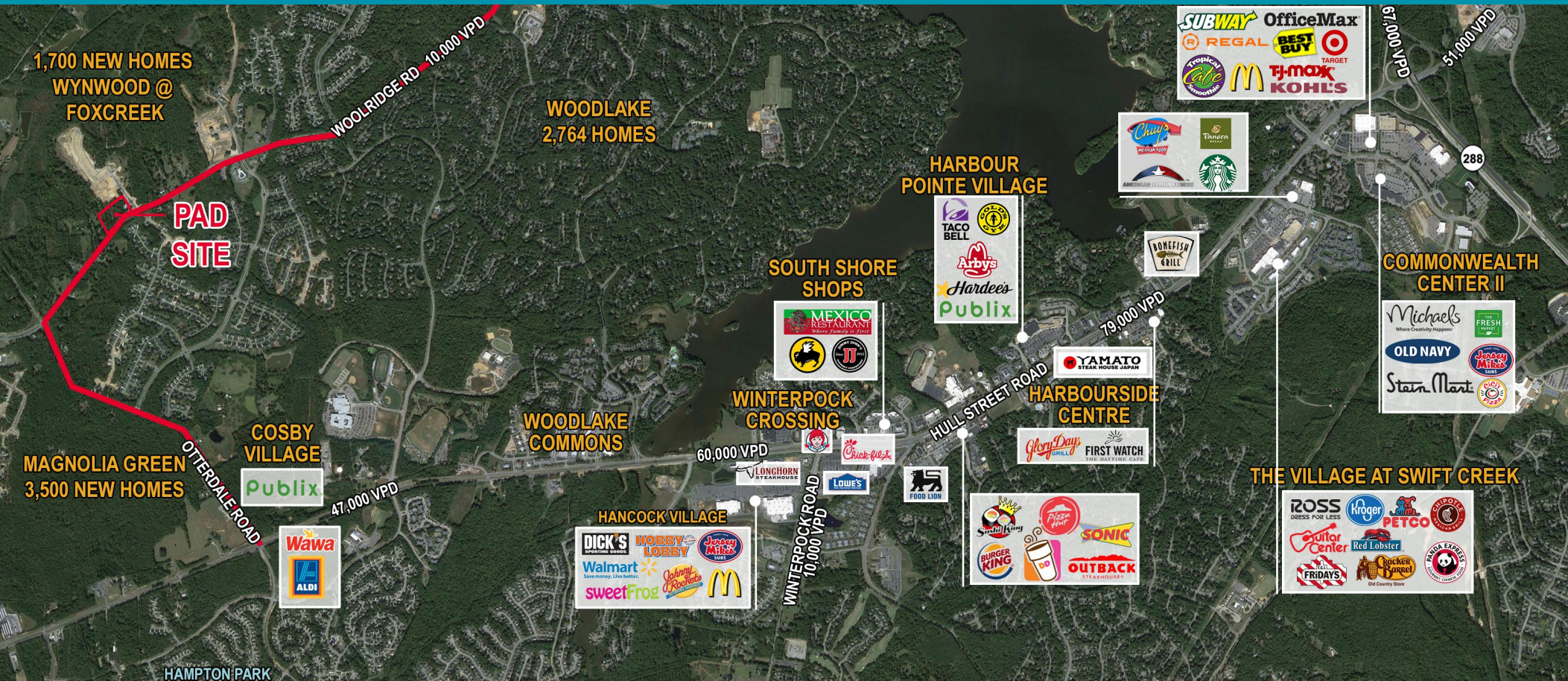

+ 2.48 ACRES WILL DIVIDE - RETAIL/OFFICE PAD SITE

NICKI JASSY
Senior Vice President
804 697 3433
nicki.jassy@thalhimer.com

PETE WALDBAUER
First Vice President
804 697 3564
pete.waldbauer@thalhimer.com

Thalhimer Center
11100 West Broad Street
Glen Allen, VA 23060
thalhimer.com



Independently Owned and Operated / A Member of the Cushman & Wakefield Alliance

Cushman & Wakefield | Thalhimer © 2025. No warranty or representation, express or implied, is made to the accuracy or completeness of the information contained herein, and same is submitted subject to errors, omissions, change of price, rental or other conditions, withdrawal without notice, and to any special listing conditions imposed by the property owner(s). As applicable, we make no representation as to the condition of the property (or properties) in question.

WYNWOOD OUTPARCEL

Woolridge & Strider Roads | Chesterfield County, VA

PROPERTY OVERVIEW



- **±2.48 Acres Full Access will divide**
- Available for sale, ground lease or build to suit
- Entrance to Wynwood with 1,700 new homes
- Woolridge Road Widening Complete
- IDEAL restaurant site

Demographics - Miles

	1 Mile	2 Miles	3 Miles	5 Miles
Population	3,757	19,626	35,018	78,402
Avg. HH Income	\$232,094	\$203,822	\$187,196	\$172,700
Daytime Population	2,310	12,758	23,559	56,615

Demographics - Drive Time

	2 Min	3 Min	5 Min	7 Min
Population	103	1,526	8,621	20,452
Avg. HH Income	\$197,818	\$224,424	\$216,810	\$206,791
Daytime Population	65	947	5,669	13,773

MARKET RETAILERS



WYNWOOD OUTPARCEL

Woolridge & Strider Roads | Chesterfield County, VA

PROPERTY PLANS

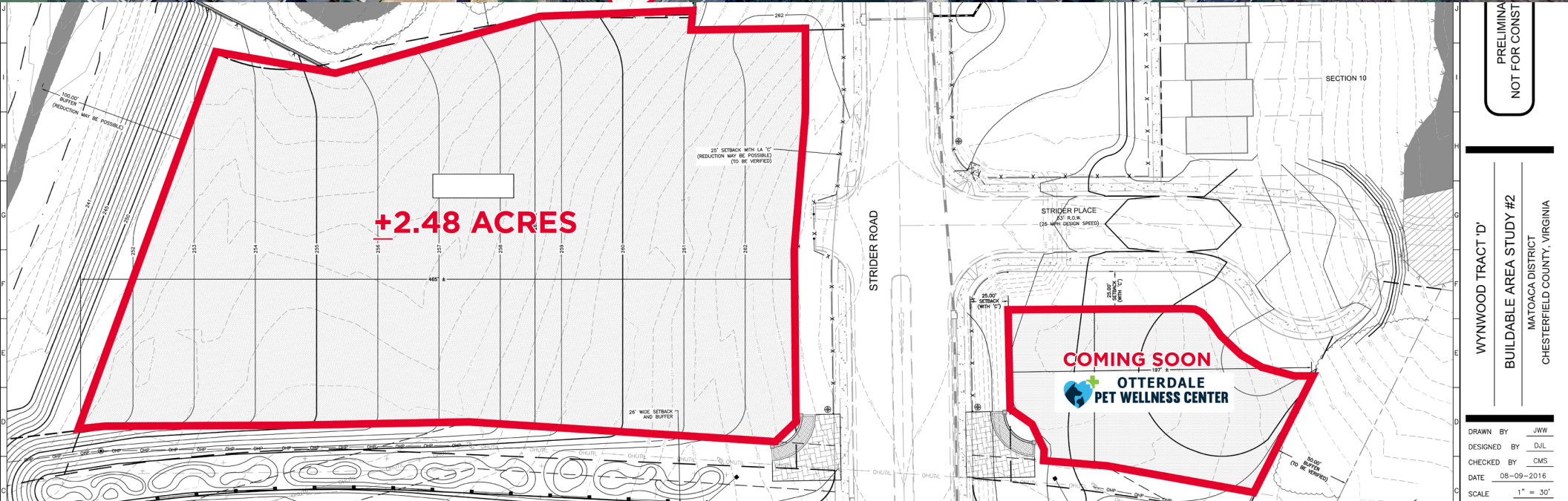

PRELIMINARY
NOT FOR CONSTRUCTION

WYNWOOD TRACT 'D'
BUILDABLE AREA STUDY #2
MATOACA DISTRICT
CHESTERFIELD COUNTY, VIRGINIA

DRAWN BY: JWW
DESIGNED BY: DJL
CHECKED BY: CMS
DATE: 08-09-2016
SCALE: 1" = 30'

Woolridge & Strider Roads | Chesterfield County, VA

**WYNWOOD @ FOXCREEK
RETAIL PAD SITE**

PHASE 1
WIDENING TO 4 LANES
10,000 VPD

PHASE 2
WIDENING TO 4 LANES
14,000 VPD

1,700 APPROVED UNITS

EXISTING DEVELOPMENTS:

- GENITO RD 10,000 VPD
- THACKER'S VIEW 266 NEW HOMES
- WOODLAKE 2,764 HOMES
- WOODLAKE COMMONS
- WINTERPOCK CROSSING 60,000 VPD
- LOWE'S
- HANCOCK VILLAGE
- WALMART
- DOBBY LOBBY
- DICK'S
- Friday Morning Burlington
- FIVE BEER
- ORANGE SWEET
- Starbucks
- HAMPTON PARK 890 HOMES
- HARPER'S MILL 2,400 NEW HOMES
- WINTERPOCK RD 11,000 VPD

ROADS: OTTERDALE ROAD, WOOLRIDGE RD, FOX CLUB PKWY, HULL STREET ROAD

