

# FLEX FOR SALE OR LEASE

## 2,000 SF



# 820 GREENBRIER CIRCLE

**UNIT 26, CHESAPEAKE, VA 23320**



**CUSHMAN &  
WAKEFIELD**

**THALHIMER**



820 GREENBRIER CIRCLE, UNIT 26, CHESAPEAKE, VA

# PROPERTY HIGHLIGHTS

- 2,000 SF ( $\pm$ 1,500 SF Office;  $\pm$ 500 SF Warehouse)
- Conveniently located off I-64 at Greenbrier Parkway North Exit
- Loading - One (1) 8x10 grade level door
- 12' Clear
- Can be leased/sold with Unit 33  
(<https://resources.thalhimer.com/marketing/820%20Greenbrier%20Circle%20-%20Unit%2033.pdf>)
- All existing technology (instruction, video, access, switches and routers) can convey
- Condo Fee - \$291.00/month
- Lease Rate - \$15.00/SF, NNN (\$1.25/SF)
- Sale Price - \$295,000.00

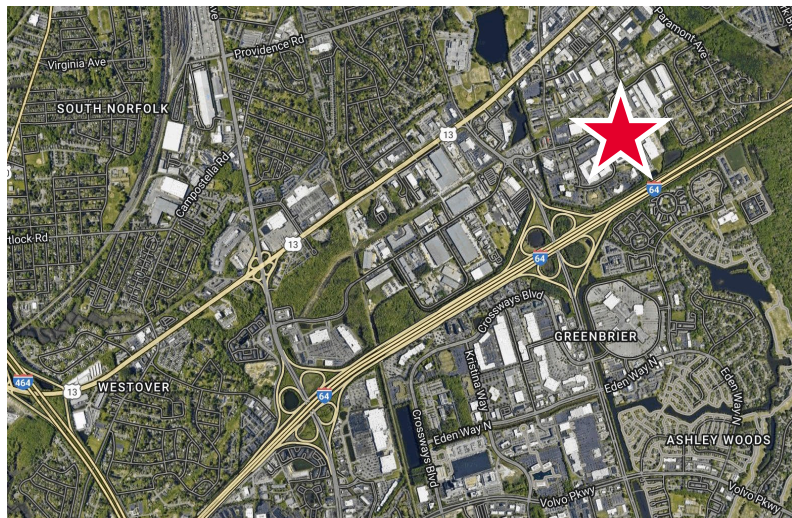

109,663  
**POPULATION**  
Within 3 Miles



\$95,734  
**AVG. INCOME**  
Within 3 Miles



44,006  
**HOUSEHOLDS**  
Within 3 Miles



37.5  
**AVG. AGE**  
Within 3 Miles

232,470  
**POPULATION**  
Within 5 Miles

\$98,327  
**AVG. INCOME**  
Within 5 Miles

90,024  
**HOUSEHOLDS**  
Within 5 Miles

37.7  
**AVG. AGE**  
Within 5 Miles



# SITE PLAN

## 2,000 SF

820 GREENBRIER CIRCLE, UNIT 26, CHESAPEAKE, VA

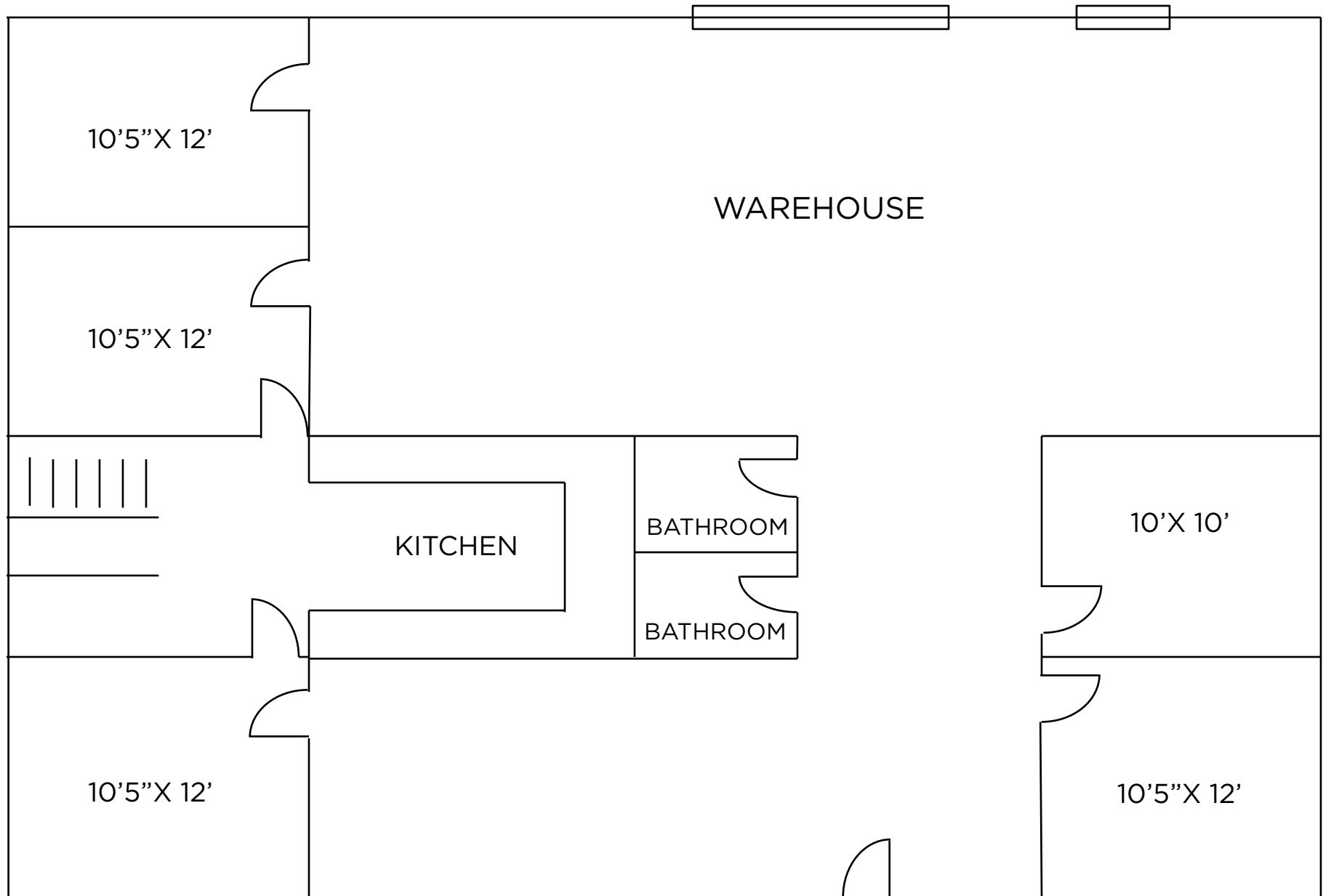

NOT TO SCALE

ENTRANCE



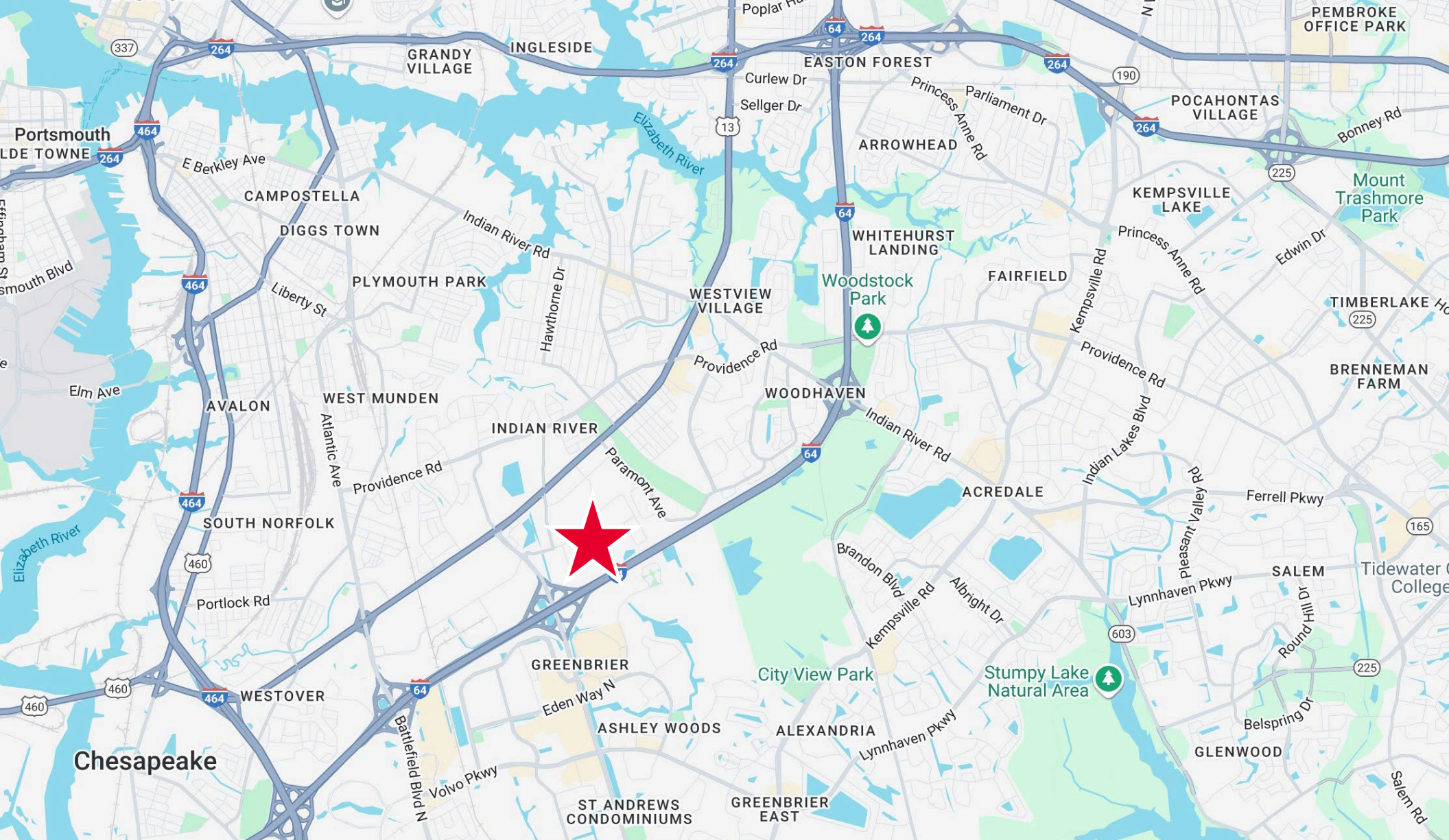

## CONTACT INFORMATION

### CHRISTINE KAEMPFE, SIOR

Senior Vice President

757 499 1384

[christine.kaempfe@thalhimer.com](mailto:christine.kaempfe@thalhimer.com)



CUSHMAN &  
WAKEFIELD

**THALHIMER**

Town Center of Virginia Beach  
222 Central Park Avenue, Suite 1500  
Virginia Beach, VA 23462  
[thalhimer.com](http://thalhimer.com)

Independently Owned and Operated / A Member of the Cushman & Wakefield Alliance

Cushman & Wakefield | Thalhimer © 2025. No warranty or representation, express or implied, is made to the accuracy or completeness of the information contained herein, and same is submitted subject to errors, omissions, change of price, rental or other conditions, withdrawal without notice, and to any special listing conditions imposed by the property owner(s). As applicable, we make no representation as to the condition of the property (or properties) in question.