

FOR SALE

# CHARTER COLONY

MIDLOTHIAN TPK @ CHARTER COLONY PKY  
MIDLOTHIAN, VA 23112



CUSHMAN &  
WAKEFIELD

THALHIMER

±1.41 ACRE RETAIL PAD SITE

ONE OUTPARCEL  
REMAINING



# PROPERTY FEATURES



- **1.41 acre retail pad for sale**
- Fronting Midlothian Turnpike & Charter Colony Parkway
- Signalized intersection with good visibility
- 1 mile from Route 288
- 1 Mile Radius Est. Household Income - Over \$100K
- Parking: 370 spaces (5.03/1,000)

## JOIN TENANTS



## DEMOGRAPHICS

	1 MILE	3 MILES	5 MILES	10 MILES
Population	4,925	42,561	99,235	397,689
Est. Households	2,043	16,200	37,768	153,912
Avg. Household Income	\$152,687	\$179,894	\$168,284	\$145,352
Daytime Population	7,140	41,062	96,049	355,455



**32,000 VPD**  
MIDLOTHIAN TPK. (ROUTE 60)

**6,400 VPD**  
CHARTER COLONY PKY.

# RETAIL AVAILABILITY



TENANT LIST		
#	Tenant	SF
1	Moe's Southwest Grill	2,467
2	Black Swan Salon	1,063
3	The Joint Chiropractic	1,063
4	Jimmy John's	1,425
5	BenchMark Physical Therapy	1,450
6	Easy Vet Clinic	1,450
7	Marco's Pizza	1,452
8	O'Toole's Restaurant	5,419
9	Bliss Nails	3,533
10	ABC	4,000
	Liz Moore & Associates	Outparcel 1
	Dairy Queen	Outparcel 2
	Popeye's	Outparcel 3
	Sherwin Williams	Outparcel 4
	<b>FOR SALE</b>	<b>Outparcel 5</b>
	Shell Gas	Outparcel



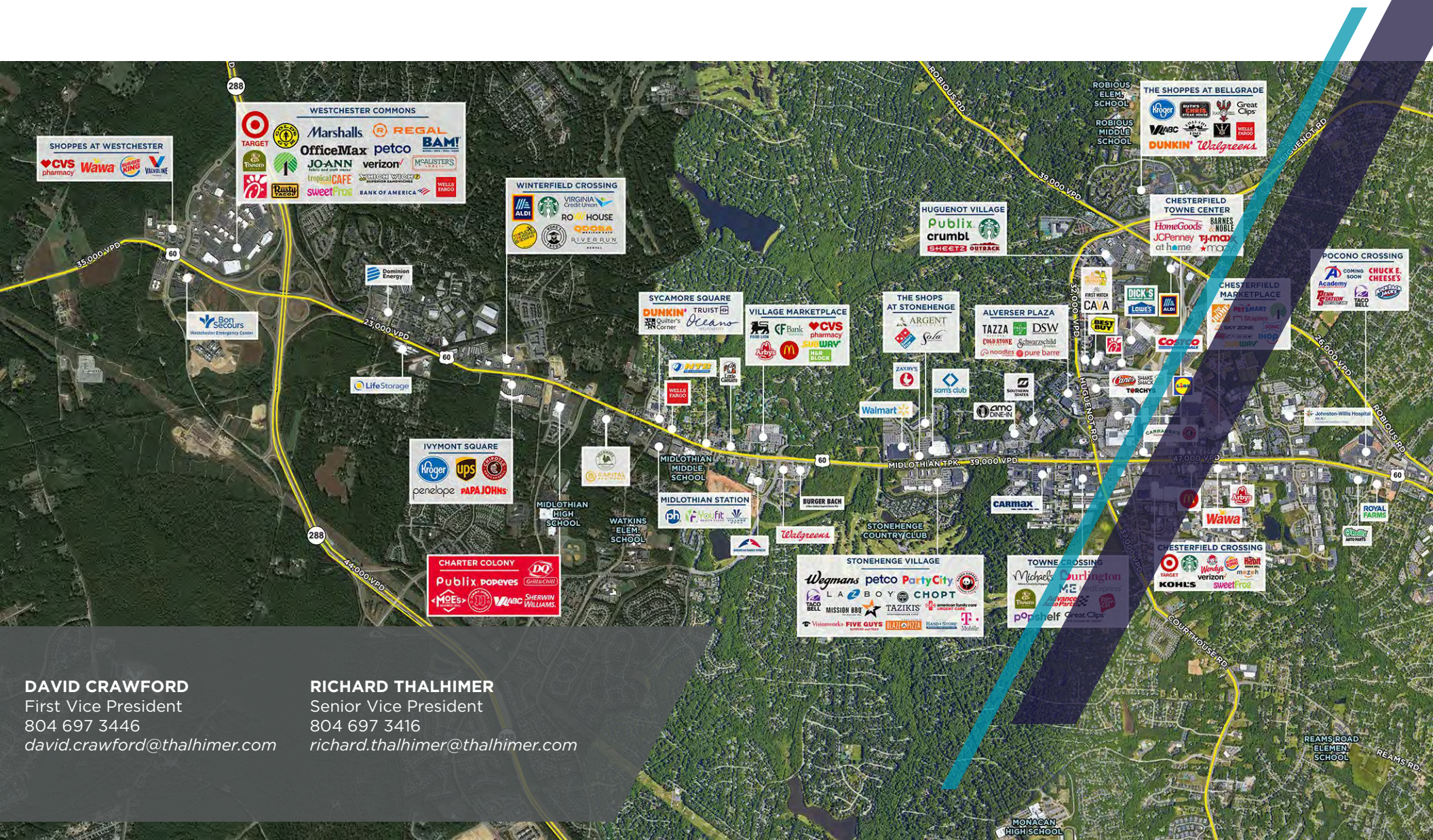

**DAVID CRAWFORD**

First Vice President  
804 697 3446  
david.crawford@thalhimer.com

**RICHARD THALHIMER**

Senior Vice President  
804 697 3416  
richard.thalhimer@thalhimer.com

Independently Owned and Operated / A Member of the Cushman & Wakefield Alliance

Cushman & Wakefield | Thalhimer © 2025. No warranty or representation, express or implied, is made to the accuracy or completeness of the information contained herein, and same is submitted subject to errors, omissions, change of price, rental or other conditions, withdrawal without notice, and to any special listing conditions imposed by the property owner(s). As applicable, we make no representation as to the condition of the property (or properties) in question.