



237,740 SF  
±25.37 ACRES

FOR SALE

# 281 KENTUCKY RD

ORANGE, VA 22960



CUSHMAN &  
WAKEFIELD

THALHIMER



## PROPERTY HIGHLIGHTS

**237,740**

BUILDING  
SQUARE FEET

**±25.37**

ACRES

**14**

BUILDINGS

**\$4,750,000**

ASKING  
PRICE

## PROPERTY PHOTOS

[CLICK HERE TO VIEW](#)

## ZONING

The site is zoned Traditional Industrial (TI). The TI District ([Article-5-Traditional-Character-Zoning-Districts](#)) is established to provide a mix of employment uses, including light industrial, small-scale retail and office uses, with very limited residential uses. A partial list of By-Right Uses includes but are not limited to:

- Automotive body repair
- Automotive dealerships
- Breweries
- Concrete plants
- Crop growing and storage
- Data centers
- Farm and garden supply stores
- Foundries
- Furniture and cabinet making shops
- Hotel/Motel
- Indoor/outdoor recreation facilities
- Landscape contractor
- Light manufacturing
- Machine or equipment sales, service and or rental
- Mini-warehouses and self-storage units
- Mixed commercial use dwellings
- Public transportation facilities
- Recycling centers/collection points
- Repair garage including commercial vehicles
- Restaurants
- Retail and wholesale establishments
- Retail furniture and appliance stores
- Retail nurseries and greenhouses
- Storage containers/PODS
- Supermarket and grocery stores
- Textile mills
- Warehouses

Former dimensional lumber facility  
Last day of operations: March 2025

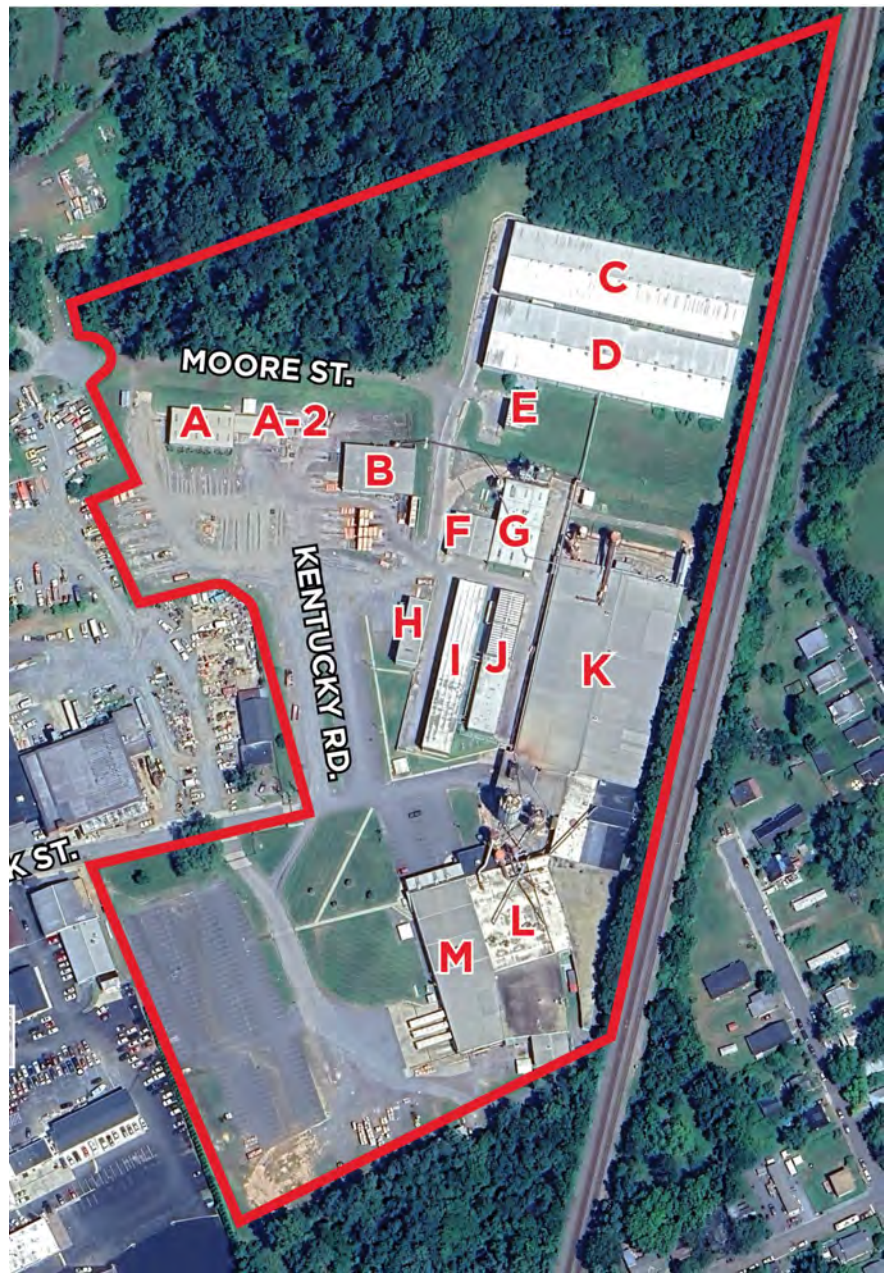





**Inspection  
Side A**

**4,500 SF**

Function:	Grading lumber
Building Size:	90' x 50'
Ceiling Height:	19' 10"
# of Dock Doors:	0
# of Drive-in Doors:	0
# of Restrooms:	1
Power:	480, 3 phase, 600 amps
Sprinkler Type:	None



**Inspection  
Side B**

**1,380 SF**

Function:	Grading and stacking lumber
Building Size:	46 'x 30'
Ceiling Height:	17' 2"
# of Dock Doors:	0
# of Drive-in Doors:	0
# of Restrooms:	0
Power:	480, 3 phase, 600 amps
Sprinkler Type:	None





**Green  
Stacker**

## 6,500 SF

Function:	Sticking and stacking lumber
Building Size:	100' x 65'
Ceiling Height:	18' 8"
# of Dock Doors:	1
# of Drive-in Doors:	1
# of Restrooms:	0
Power:	480, 3 phase, 600 amps
Sprinkler Type:	None



**Vacuum  
Kiln**

## 35,125 SF

Function:	Pre-drying and storage
Building Size:	351' 4" x 100'
Ceiling Height:	31' 9"
# of Dock Doors:	1
# of Drive-in Doors:	1
# of Restrooms:	0
Power:	480, 3 phase, 600 amps
Sprinkler Type:	Water



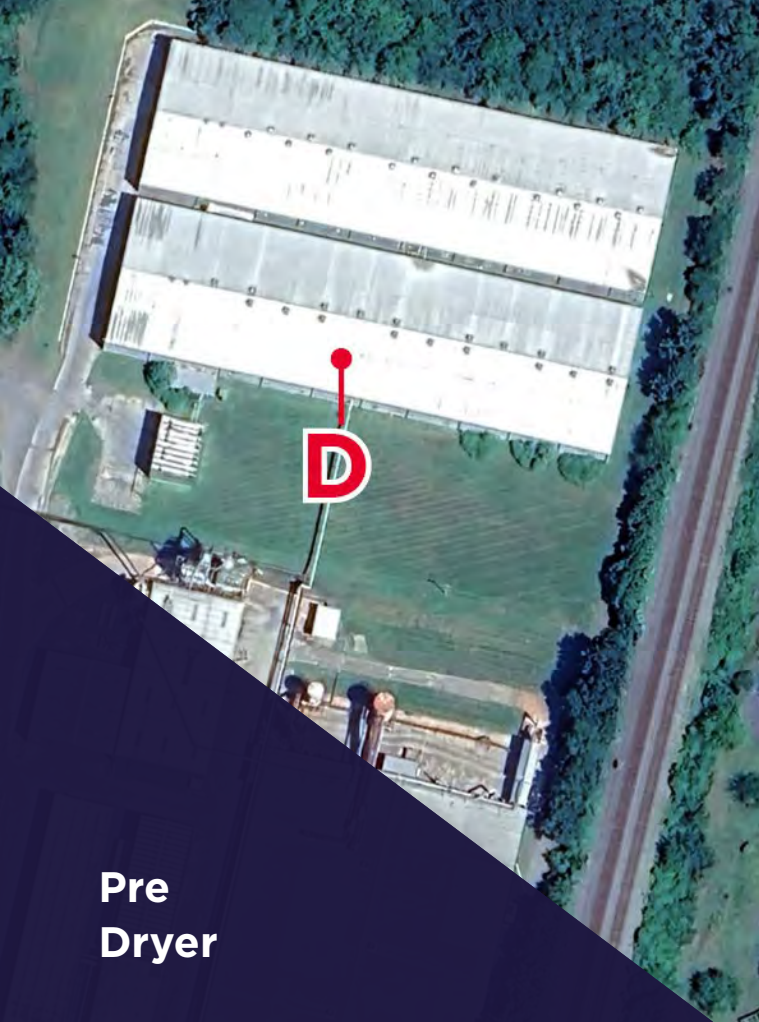

**Pre  
Dryer**

## 35,125 SF

Function:	Pre-drying and storage
Building Size:	351' 4 ' x 100'
Ceiling Height:	31' 9"
# of Dock Doors:	1
# of Drive-in Doors:	1
# of Restrooms:	0
Power:	480, 3 phase, 600 amps
Sprinkler Type:	Water



**Kiln  
#10**

## 600 SF

Function:	Kiln drying wood
Building Size:	19' 9" x 30' 8"
Ceiling Height:	29' 9"
# of Dock Doors:	1
# of Drive-in Doors:	1
# of Restrooms:	0
Power:	480, 3 phase, 600 amps
Sprinkler Type:	None





**Dry  
Shed**

## 3,600 SF

Function:	Storage
Building Size:	60' x 60'
Ceiling Height:	26' 5"
# of Dock Doors:	0
# of Drive-in Doors:	0
# of Restrooms:	1
Power:	110
Sprinkler Type:	None



**Dry  
Planer**

## 7,200 SF

Function:	Storage
Building Size:	120' x 650'
Ceiling Height:	26' 4"
# of Dock Doors:	0
# of Drive-in Doors:	0
# of Restrooms:	0
Power:	480, 3 phase, 600 amps
Sprinkler Type:	None



**Dry  
Shed**

## 2,700 SF

Function:	Storage
Building Size:	90' x 30'
Ceiling Height:	26' 5"
# of Dock Doors:	0
# of Drive-in Doors:	0
# of Restrooms:	0
Power:	None
Sprinkler Type:	None



**Kiln  
#1-5**

## 9,280 SF

Function:	Kiln drying wood
Building Size:	232' x 40'
Ceiling Height:	27' 0"
# of Dock Doors:	5
# of Drive-in Doors:	5
# of Restrooms:	0
Power:	480, 3 phase, 600 amps
Sprinkler Type:	None



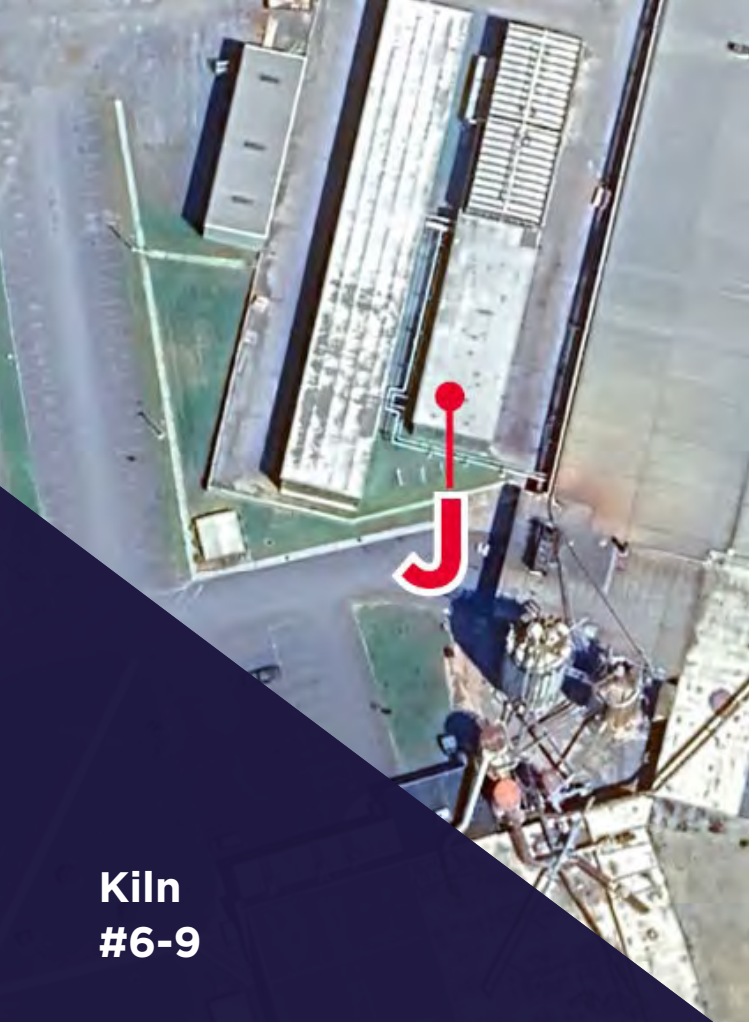

**Kiln  
#6-9**

**8,030 SF**

Function:	Kiln drying wood
Building Size:	200' 8" x 40'
Ceiling Height:	27' 0"
# of Dock Doors:	4
# of Drive-in Doors:	4
# of Restrooms:	0
Power:	480, 3 phase, 600 amps
Sprinkler Type:	None

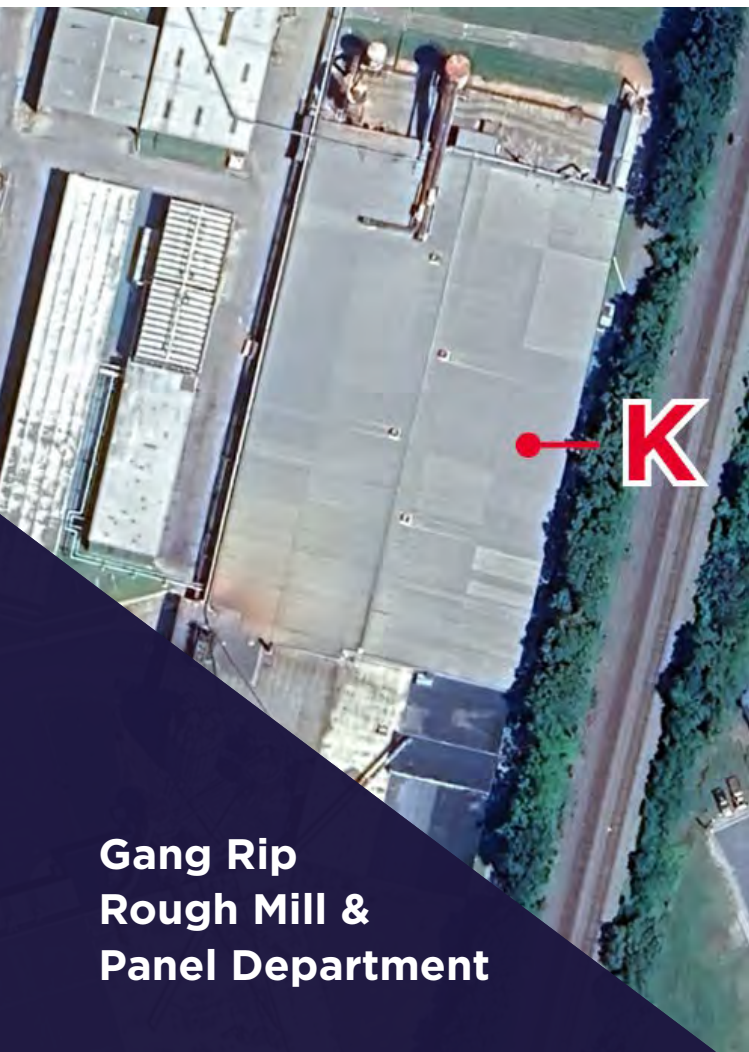

**Gang Rip  
Rough Mill &  
Panel Department**

**61,700 SF**

Function:	Manufacturing building
Building Size:	180' 5" x 341' 10"
Ceiling Height:	27' 1"
# of Dock Doors:	1
# of Drive-in Doors:	1
# of Restrooms:	10
Power:	480, 3 phase, 600 amps
Sprinkler Type:	Water





**Finish Mill &  
Maintenance Shop**

**37,000 SF**

Function:	Wood finishing machines/ mechanical repairs
Ceiling Height:	17' 11"
# of Dock Doors:	2
# of Drive-in Doors:	2
# of Restrooms:	4
Power:	480, 3 phase, 600 amps
Sprinkler Type:	Water



**Offices,  
Finish Mill &  
Shipping**

**25,000 SF**

Function:	Office/Warehouse
Ceiling Height:	21' 0"
# of Dock Doors:	5
# of Drive-in Doors:	0
# of Restrooms:	7
Power:	480, 3 phase, 600 amps
Sprinkler Type:	Water



# PLANT LAYOUT

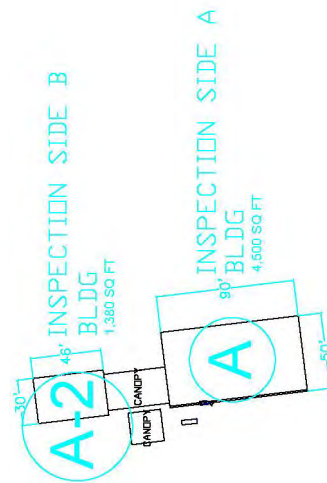
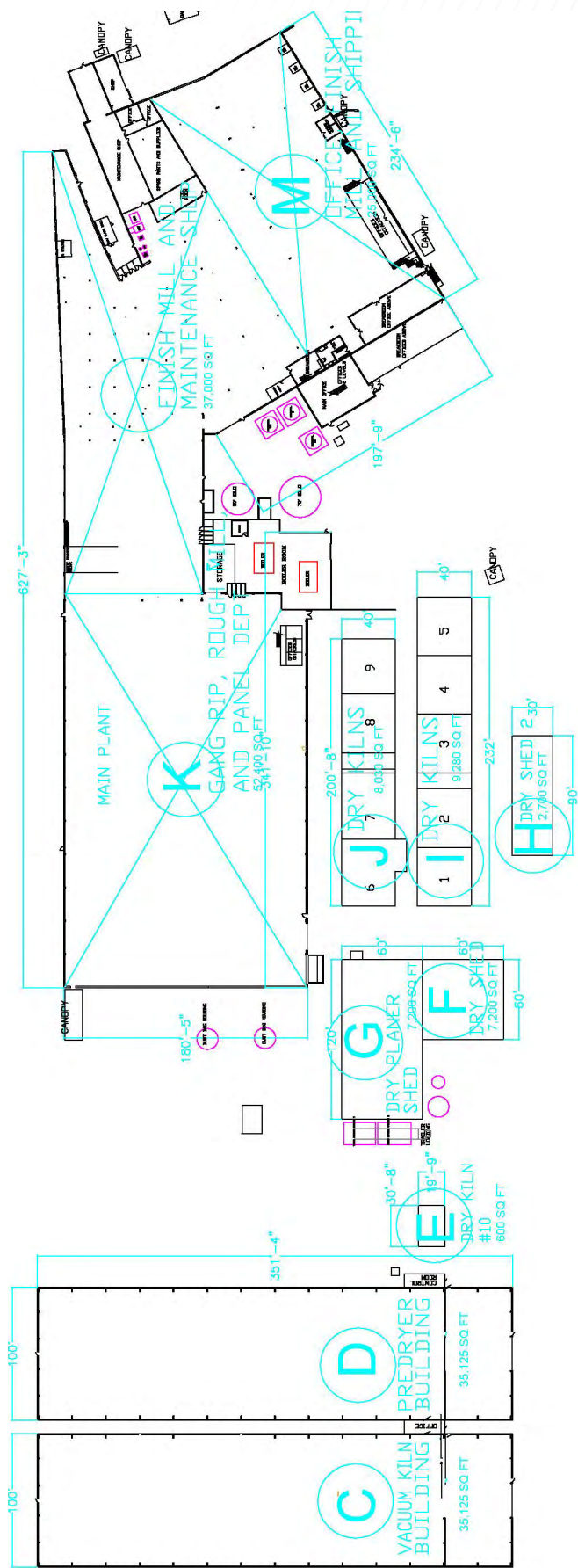



Cushman & Wakefield | Thalhimer © 2025. No warranty or representation, express or implied, is made to the accuracy or completeness of the information contained herein, and same is submitted subject to errors, omissions, change of price, rental or other conditions, withdrawal without notice, and to any special listing conditions imposed by the property owner(s). As applicable, we make no representation as to the condition of the property (or properties) in question.