

1305 SOUTH CHURCH STREET

Smithfield, VA

CUSHMAN &
WAKEFIELD
THALHIMER

ONE SPACE REMAINING | RETAIL FOR LEASE



1305 SOUTH CHURCH STREET

Smithfield, VA

ONE SPACE REMAINING | RETAIL FOR LEASE

PROPERTY FEATURES

- Smithfield and Isle of Wight's one and only Department of Motor Vehicles now open
- Freestanding building adjacent to DMV
- Join Great Clips Hair Salon and 1942 Tacos & Tequila Mexican restaurant
- 1,500 square feet available
- Excellent visibility
- Easy access

AREA DEMOGRAPHICS

	POPULATION	MEDIAN HOUSEHOLD INCOME	DAYTIME POPULATION
1 Mile	3,906	\$99,919	3,199
3 Miles	13,476	\$87,979	13,739
5 Miles	21,685	\$86,049	19,198



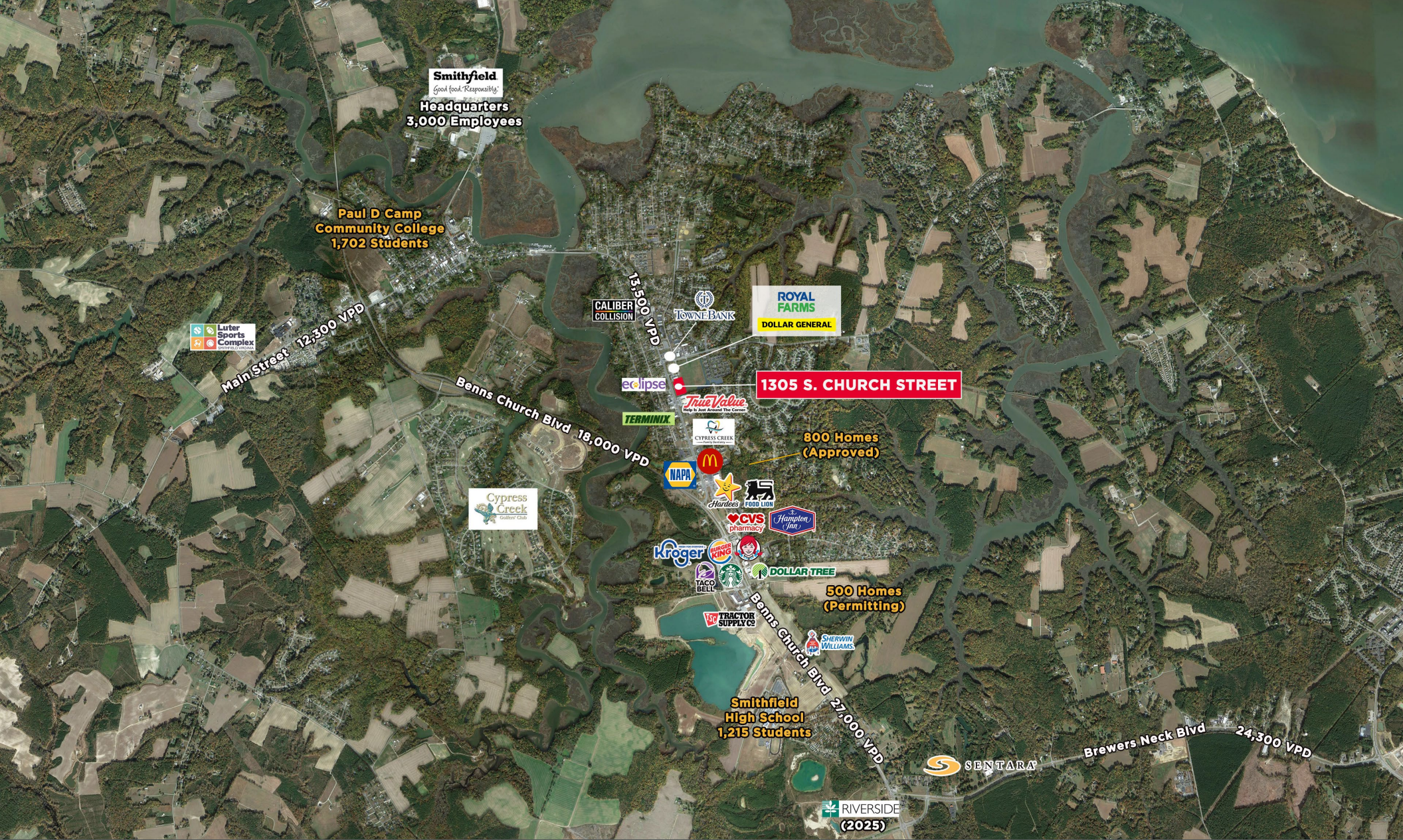

TED LEVIN
 Vice President
 ted.levin@thalhimer.com
 757 499 4279

Town Center of Virginia Beach
 222 Central Park Avenue, Suite 1500
 Virginia Beach, VA 23462
 thalhimer.com

Independently Owned and Operated / A Member of the Cushman & Wakefield Alliance

Cushman & Wakefield | Thalhimer © 2025. No warranty or representation, express or implied, is made to the accuracy or completeness of the information contained herein, and same is submitted subject to errors, omissions, change of price, rental or other conditions, withdrawal without notice, and to any special listing conditions imposed by the property owner(s). As applicable, we make no representation as to the condition of the property (or properties) in question.

