

1212 E. CARY STREET

RICHMOND, VA

2ND GENERATION RESTAURANT FOR LEASE



ANNIE O'CONNOR
Senior Vice President
804 697 3451
annie.oconnor@thalhimer.com

KATIE SIEGEL
Associate
804 344 7188
katie.siegel@thalhimer.com



1212 E. CARY STREET

PROPERTY FEATURES

FEATURES

- 6,089 SF
- Located in the heart of historic Shockoe Slip
- 2nd generation restaurant infrastructure in place
- Walkable to Shockoe Slip office and hotels
- Dry storage available in basement
- Landlord would consider demising



22,756
1 MILE POPULATION



\$84,341
1 MILE AVG HOUSEHOLD INCOME



259,747
5 MILE POPULATION



\$92,361
5 MILE AVG HOUSEHOLD INCOME

DEMOGRAPHICS

	1 Mile	3 Mile	5 Mile
2024 Population	22,756	134,319	259,747
2029 Projected Population	25,031	139,388	266,3336
2024 Households	14,203	63,261	117,776
2024 Average Household Income	\$84,341	\$87,903	\$92,361
Daytime Population	79,065	133,670	204,917
2024 Median Age	29.7	31.2	33.8



1212 E. CARY STREET

SITE PLAN

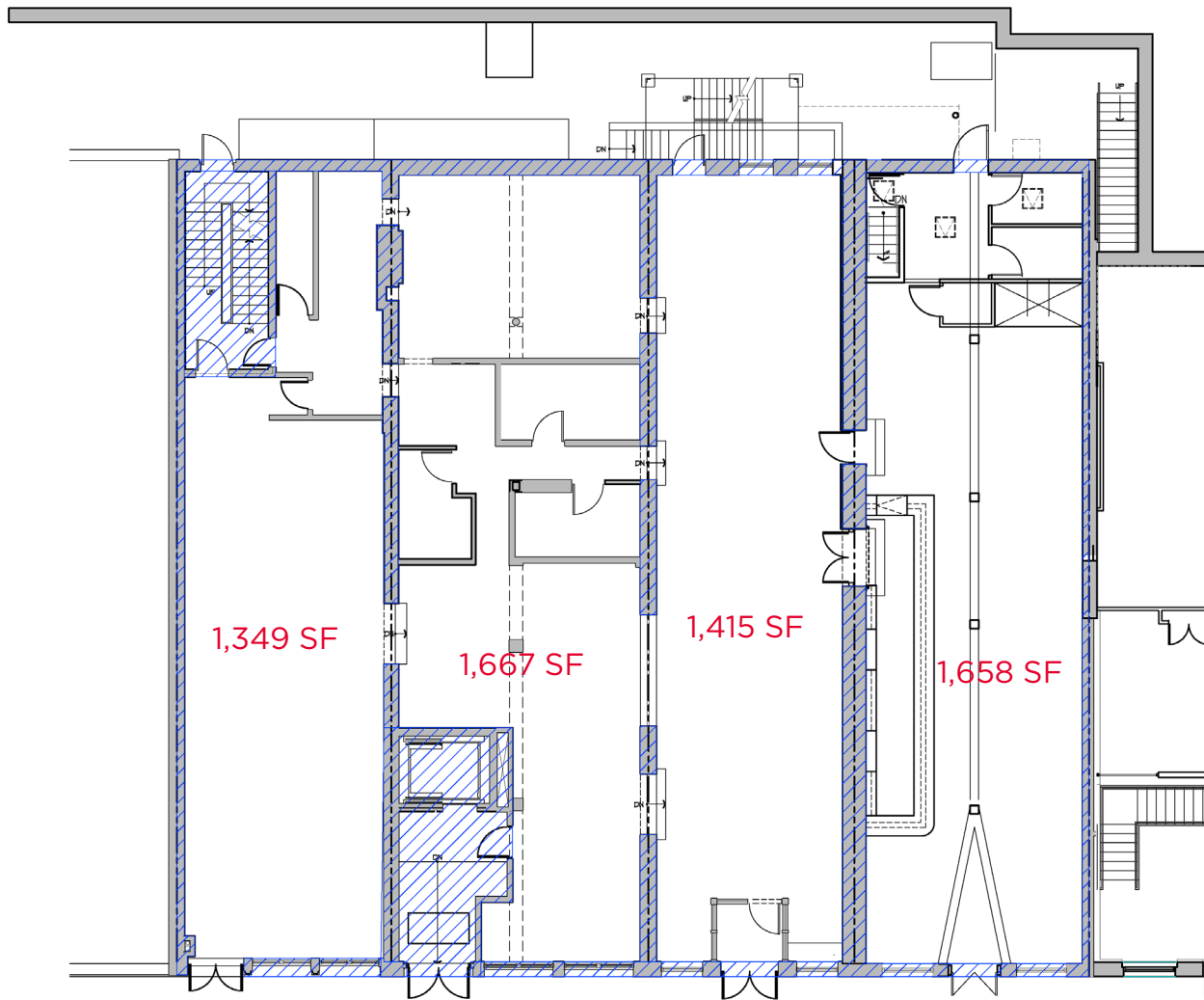

1212 E. CARY STREET

AERIAL

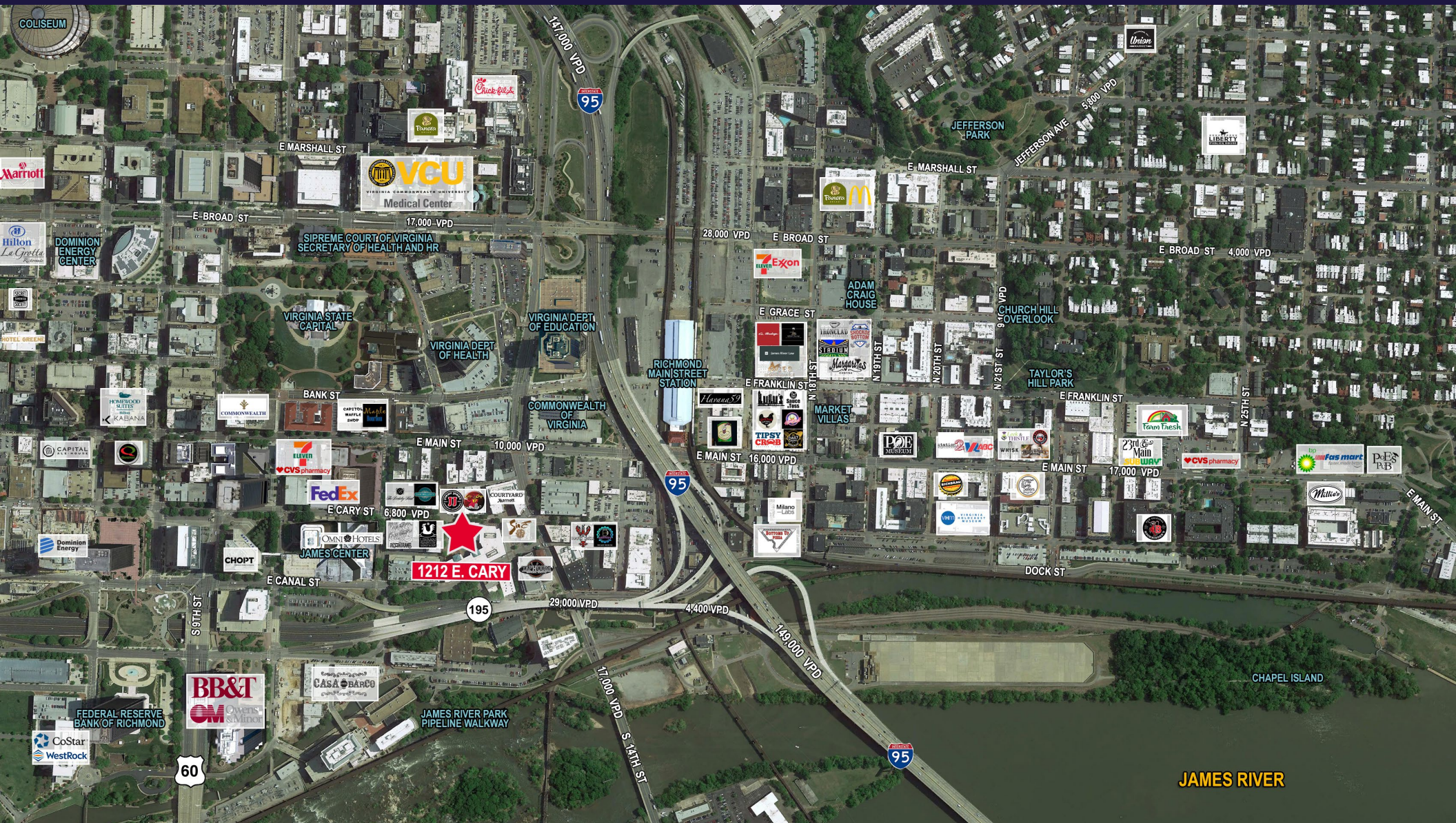

JAMES RIVER



ANNIE O'CONNOR
Senior Vice President
804 697 3451
annie.oconnor@thalhimer.com

KATIE SIEGEL
Associate
804 344 7188
katie.siegel@thalhimer.com



**CUSHMAN &
WAKEFIELD**

THALHIMER

Thalhimer Center
11100 W. Broad Street
Glen Allen, VA 23060
thalhimer.com

Independently Owned and Operated / A Member of the Cushman & Wakefield Alliance

Cushman & Wakefield | Thalhimer © 2025. No warranty or representation, express or implied, is made to the accuracy or completeness of the information contained herein, and same is submitted subject to errors, omissions, change of price, rental or other conditions, withdrawal without notice, and to any special listing conditions imposed by the property owner(s). As applicable, we make no representation as to the condition of the property (or properties) in question.