

FOR SALE

1.35 ACRES



2650 Weir Place

Chester, VA



CUSHMAN &
WAKEFIELD

THALHIMER

PROPERTY HIGHLIGHTS

- **Built to suit / preleasing 7,426 SF of retail space | 1.35 Acres**
- Sale price: \$199,000
- Community center in the heart of the Chester retail submarket of the Richmond MSA
- Excellent accessibility at a signalized entrance shared with Target
- Anchored by Big Lots, Lowes, and Rite Aid
- Adjacent to newly built HomeGoods, TJMaxx, Ross, & Petsmart
- Easily accessible by I-95 (129,000 VPD) and Rt 1 (25,000 VPD)
- Zoning C-3
- Technology zone eligible

Demographics

	1 Mile	3 Miles	5 Miles
Population	4,084	36,689	76,255
Avg. HH Income	\$81,463	\$91,867	\$93,142
Daytime Population	5,078	13,391	26,823

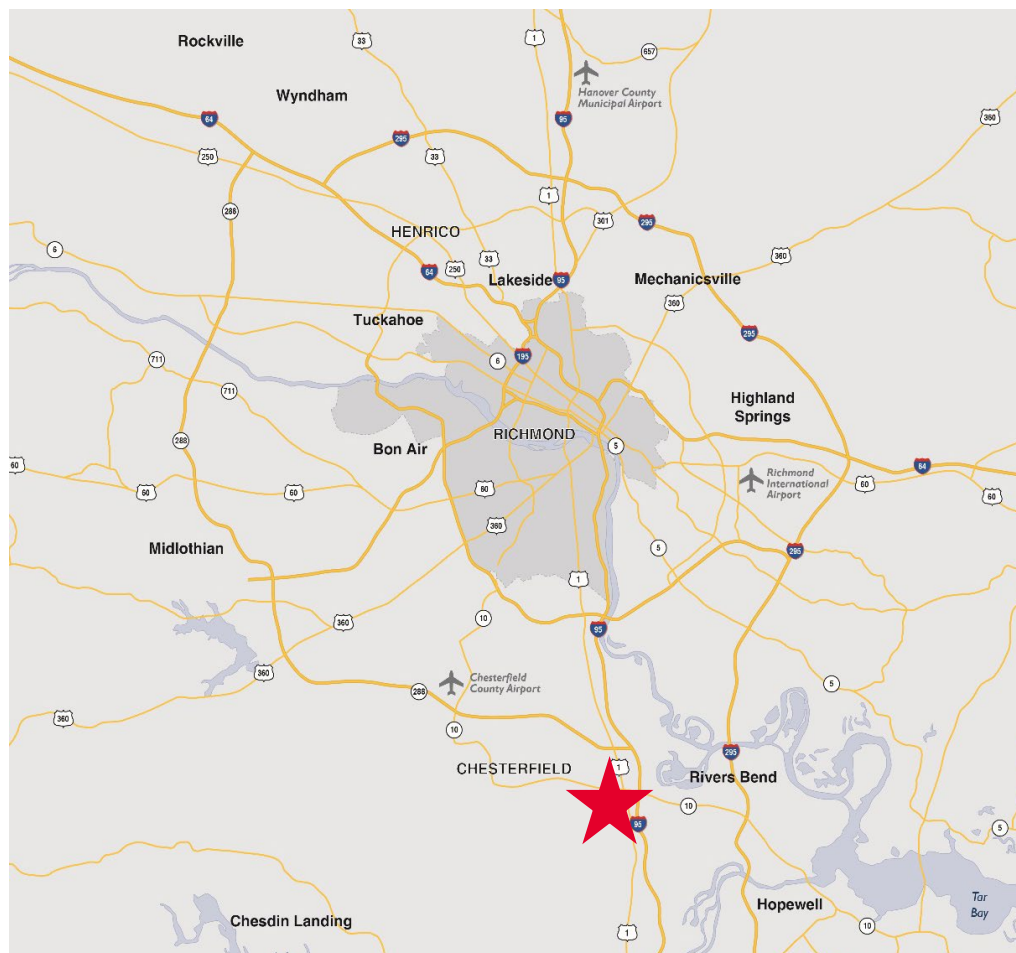

Join Tenants/Nearby Retailers



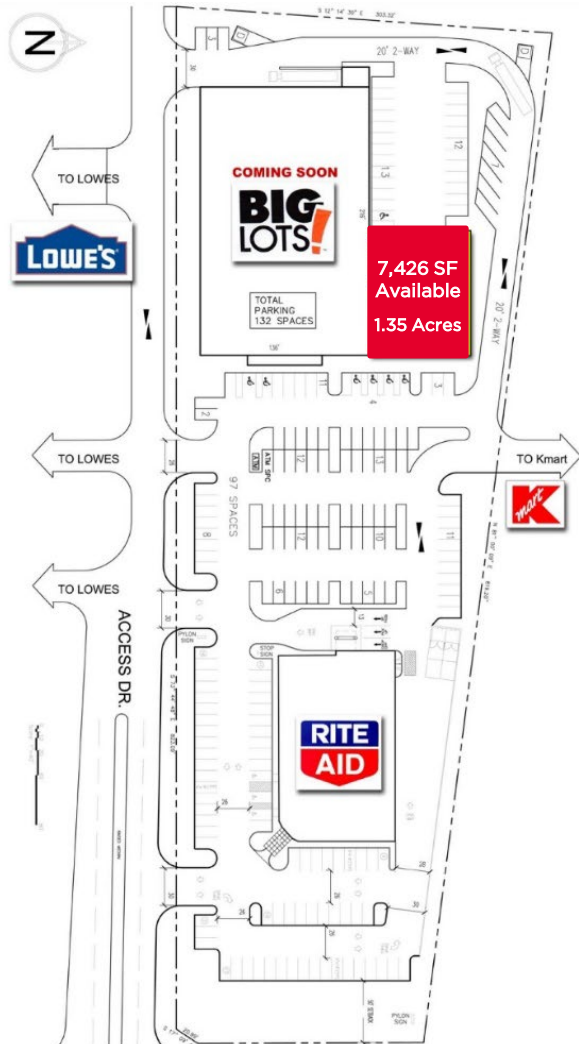

SITE PLAN
7,426 SF

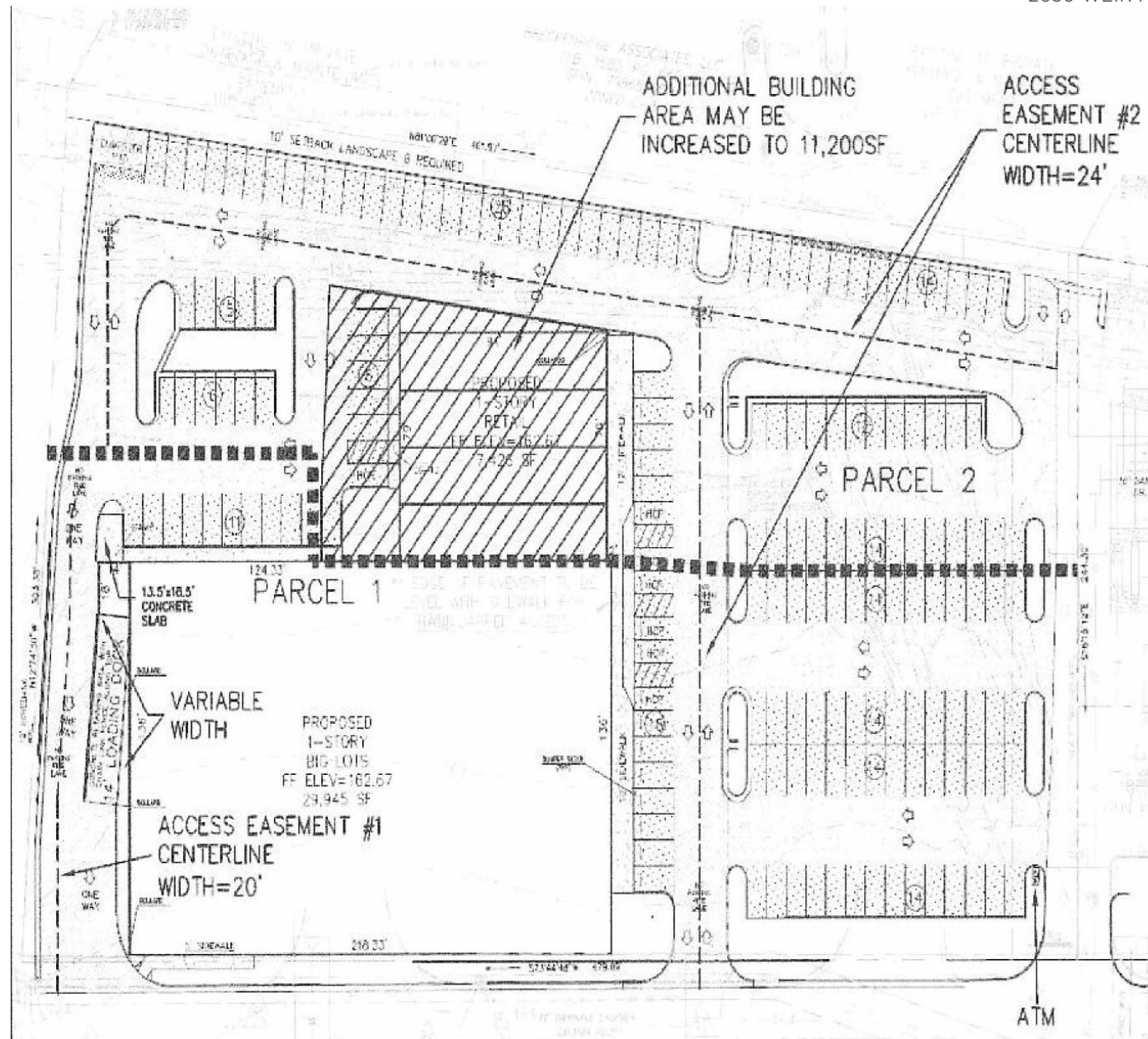

SITE PLAN
7,426 SF



ELEVATIONS

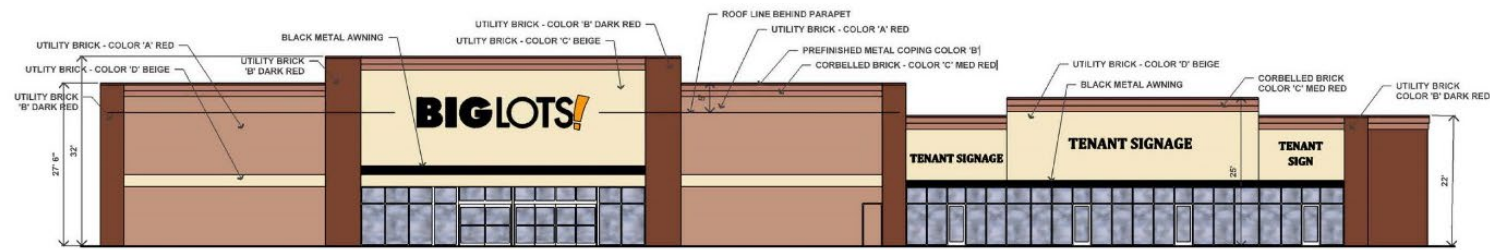

FRONT ELEVATION

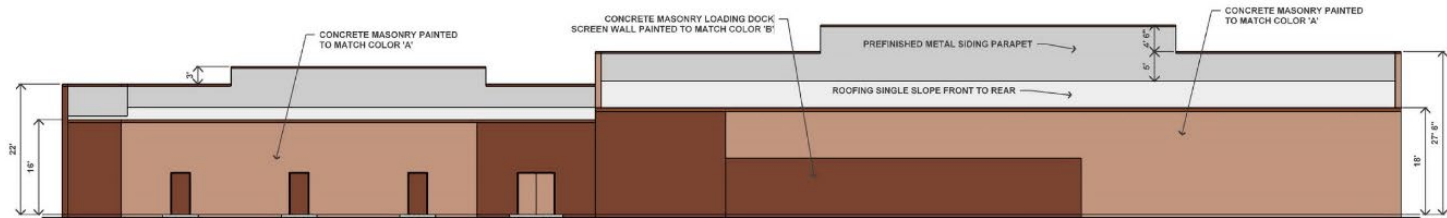

REAR ELEVATION

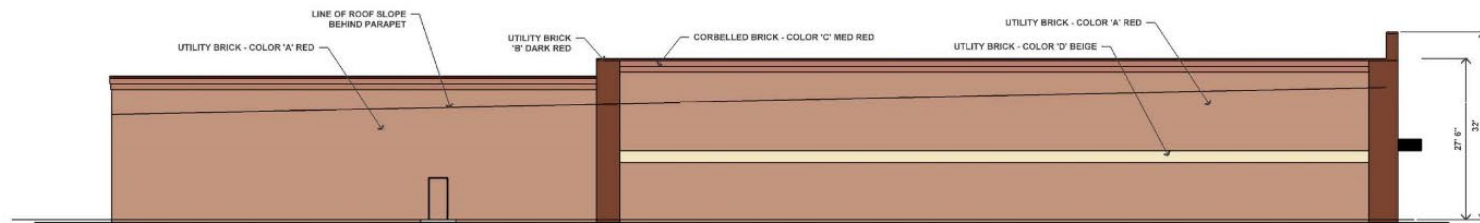

LEFT SIDE ELEVATION

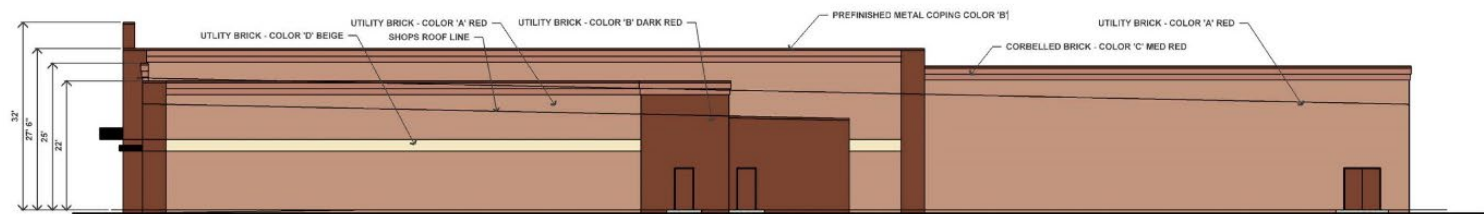

RIGHT SIDE ELEVATION

ELEVATIONS



CONTACT INFORMATION

ALICIA BROWN

Senior Vice President
804 697 3483
alicia.brown@thalhimer.com

ANNIE O'CONNOR

Senior Vice President
804 697 3451
annie.oconnor@thalhimer.com



Thalhimer Center
11100 W. Broad Street
Glen Allen, VA 23060
thalhimer.com

Independently Owned and Operated / A Member of the Cushman & Wakefield Alliance

Cushman & Wakefield | Thalhimer © 2025. No warranty or representation, express or implied, is made to the accuracy or completeness of the information contained herein, and same is submitted subject to errors, omissions, change of price, rental or other conditions, withdrawal without notice, and to any special listing conditions imposed by the property owner(s). As applicable, we make no representation as to the condition of the property (or properties) in question.